For Quick Results
USE STAR WANT-ADS
Call B-1234

THE LINCOLN STAR
Nebraska's Best Newspaper

HOME EDITION

TWENTY-SECOND YEAR | LINCOLN, NEB., SATURDAY, FEBRUARY 2, 1924. | EIGHT PAGES | TWO CENTS

WOODROW WILSON LOSING FIGHT

END MAY COME IN SHORT TIME PHYSICIANS SAY

Ex-President Steadily Growing Weaker But May Live Through Day, Doctor Grayson Declares.

(Associated Press.)

WASHINGTON, Feb. 2.—Steadily losing ground, Woodrow Wilson continued to grow weaker and weaker.

But having lasted through a night which his physicians feared would bring the end, they can not predict how long his remarkable vitality will hold out.

Although he has taken scarcely any nourishment in almost twenty-four hours, and disinclined even to take sips of water, Mr. Wilson's pulse, respiration and temperature early today were practically normal.

But he was steadily growing weaker and weaker. Dr. Grayson, his physician, said his life was simply ebbing away.

Some stimulants have been given in small doses.

A physicians' bulletin issued at 11:30 a. m. said "Mr. Wilson is growing steadily weaker. He has been able to take very little nourishment. He has had some sleep and has no pain. He recognizes those about him, but is too exhausted to talk. Our efforts in the main are directed towards keeping him comfortable.

(Signed) "CARY T. GRAYSON,
STERLING RUFFIN.
H. A. FOWLER.

"It looks as though Mr. Wilson would pull through the day," Dr. Grayson added to the formal text of the medical bulletin. "But that's subject to the hazard of a sudden change."

Specialists Depart.

The medical specialists who are assisting Dr. Grayson, Doctors Fowler and Ruffin, left the house after a morning consultation, but will return to 6 p. m., and after a further conference then, will issue a further announcement.

Dr. Grayson, as usual, remained immediately at hand when the other physicians left.

At 1 p. m. there was no evidence of any material change in the condition of the former president.

Dr. Grayson said the most distressing circumstance attending the physicians' task was their inability to do more than relieve the patient of pain.

"He is in no pain, whatever," the doctor said, "and it's hard to stand by and not be able to do more to help him."

At no time has Mr. Wilson been delirious, and he seems at all times to be conscious of what is going on in his chamber, although he is too weak to carry on a conversation. He does whisper a "yes" and "no" in reply to questions as to what may be done to make him more comfortable.

Joseph Tumulty, secretary to Mr. Wilson while he was president, was the first caller today to be admitted within the house. When he reappeared he said that Mrs. Wilson "still is hopeful."

"She believes there is still a chance," he added, "but, of course she would not admit there was no chance."

Out of the crowd that had gathered in the street, a small boy carried to the home a single rose as his offering to the sick man. It was handed to the maid who opened the door.

Pulls Through Night.

All of Mr. Wilson's physicians had fears the flickering flame of life would go out in the early morning hours when vitality is lowest, but while they anxiously watched over him his heart action continued strong and his breathing regular, while he slept restfully.

Having come through the night, the physicians now feel there is no predicting how far his tenacity may sustain him. It is not beyond the range of probability that Woodrow Wilson might linger along three or four days.

In the shaded chamber where the former president lies, Mrs. Wilson is his almost constant attendant and it has been with difficulty that Dr. Grayson has persuaded her to take any rest. She did take some sleep during the night, while Dr. Grayson relieved her at the bedside. Then she took up the vigil this morning while Dr. Grayson went to his home for a brief rest.

Many Offer Assistance.

Enormous quantities of mail and lettergrams received will be acknowledged beginning today. Close friends have volunteered for secretarial duties; others have offered the loan of servants, motor cars or anything else needed for the emergency.

Admiral Grayson returned to the Wilson residence shortly after 10 o'clock and announced a few minutes later that "Mr. Wilson still is conscious."

A police line again prevented vehicles from passing through the nearby streets.

Secretary Herbert Hoover, who lives a few doors above the Wilson home, was the first of those who stopped to leave a mesage of sympathy. A little later Cordell Hull, chairman of the democratic national committee, came also to leave his card.

So weakened was Mr. Wilson by a full day and night, face to face with death, that there was scarcely strength enough for him to open his eyes upon the sunlight of the new day. As his physicians studied the results of the night and watched for any new changes as the day progressed they appeared not entirely hopeless, but they plainly were convinced that only some unusual development could long delay the end.

Throughout the night Dr. Grayson had remained almost constantly at the former president's bedside. A soft light burned in the quiet chamber, and a nurse tiptoed here and there, always on watch. During a good part of the time Mrs. Wilson too was close besides her husband, bearing courageously the strain of the long hours of her vigil.

House in Darkness.

The remainder of the big house on S street, to which Mr. Wilson retired from the white house, was dark and quiet, and Dr. Grayson and his two colleagues, Drs. Ruffin and Fowler, had held their evening consultation of more than an hour and had announced at 10:30 that the former president gradually was losing ground.

Despite the great exhaustion of

(Continued on Page Six.)

Wilson Is Growing Weaker With Each Succeeding Hour

WASHINGTON, Feb. 2.—Woodrow Wilson continues to grow weaker hour by hour, but there was no indication this afternoon how soon the end might come.

At 3 p. m. Dr. Grayson said the sick man's condition has shown no material change except for the very slow but certain advance toward complete exhaustion.

WOODROW WILSON.

Former president who is slowly ebbing away and whose death appears to be only a question of hours.

HOWAT OUSTED FROM MEETING

Deposed President Of Kansas District Forcibly Taken From Platform At Convention Of United Mine Workers Of America.

GATHERING ADJOURNED BY PRESIDENT LEWIS

Kansan Sought to Address Delegates On Committee Report Which Refused to Consider His Plea For Reinstatement.

(Associated Press)

INDIANAPOLIS, Feb. 2. — Amid riotous scenes the biennial convention of the United Mine Workers of America was declared adjourned sine die by President John L. Lewis at 10:45 a. m. today. Adjournment was announced by the president while the delegates howled as Alexander Howat, deposed president of the Kansas district, was dragged from the platform by two sergeants-at-arms.

Howat sought to address the convention on the report of the appeals and grievances committee which refused to consider a plea for his reinstatement in the union. While the shouting was going on President Lewis declared that a vote taken on the committee's report showed its adoption.

The president hammered in vain for order and then declared the convention finally adjourned. Delegates favoring the administration left the hall, but insurgent leaders passed around the word that a rump convention would be held.

Howat's removal by two sergeants-at-arms threw the convention into a turmoil and calls were sent for police reserves.

ROBISON BEFORE HOUSE PROBERS

Says Fuel Tanks Constructed In Hawaii to Guard Against Invasion.

(Associated Press)

WASHINGTON, Feb. 2.—Possibility of Japan, in conjunction with Great Britain, attempting to invade the Pacific coast, prompted the navy department to arrange with the Doheny interests for the construction of fuel tanks at Pearl Harbor, Hawaii, Rear Admiral Robison, engineer-in-chief of the navy, today informed the house naval committee.

Punctuating his remarks by banging his fist on a table, Admiral Robison declared: "If we hold a base near Honolulu no enemy will succeed in conquering our west coast. Without an adequate reserve supply of oil at Pearl Harbor, invaders might gain a foothold."

Bandits Make A Big Haul On West Coast

SEATTLE, Feb. 2.—Three masked bandits today held up and robbed James Normile, cigar store proprietor who was carrying $12,000 in cash to his store with which to cash Saturday pay checks. The bandits escaped before police could be called.

Candler Holds Decree Invalid

ATLANTA, Ga., Feb. 2.—(A. P.)—The decree of divorce obtained in Reno, Nev., by Mrs. Anezima De Bouchel of New Orleans was not valid under the Nevada law and should not be recognized in Georgia, because it is "contrary to public policy," it was contended today by attorneys for Asa G. Candler, Atlanta capitalist, arguing before Judge Samuel H. Sibley, in United States district court in the fourth day's trial of the $500,000 breach of promise suit instituted by Mrs. De Bouchel.

Names Members of Examining Boards

Appointment of Dr. J. C. Laub, whose residence is Chapman, was announced Saturday by State Health Superintendent Case to serve on the state board of chiropractic examiners during the next three years. He succeeds Dr. J. C. Lawrence of Omaha.

Miss Jennie Higgins of Lincoln has been reappointed for three years on the state nurse examining and licensing board.

Banking Reserve Shows Increase

NEW YORK, Feb. 2.—(A. P.)—The actual condition of clearing house banks and trust companies for the week shows an excess in reserve of $3,210,950. This is an increase of $19,735,610.

WOMAN'S PARTY IMPORTANT IN FASCISTI BODY

Mme. Amalia Besso.

The Fascisti movement in Italy has grown so fast that its woman's party is almost as important as the men's. Mme. Amalia Besso heads the feminine portion of the "black shirts" and is sometimes known as the "feminine Mussolini."

Keep on Heavies; Noted Groundhog Sees His Shadow

Those who are superstitious will prepare to wear the "heavies" for another six weeks at least; for the storied "groundhog" saw his likewise storied shadow today.

Not only saw it, but saw it bright and early—8 a. m.—and continued to see it throughout most of the day.

Those who are not superstitious will enjoy the weather while it lasts and be secure in the belief that more cold weather is coming before the lazy spring days arrive, groundhog or no groundhog.

WOMEN DISCUSS PLAN FOR PEACE

Lincoln Group Praises Woodrow Wilson For League of Nations Efforts.

Dr. Laura Pfeier spoke on the Bok prize peace plan at a regular luncheon of the League of Women Voters at the Grand hotel Saturday noon.

She opened her address with a tribute to Woodrow Wilson, explained the league of nations and some of his connections with it, and then gave a detailed account of the Bok peace plan. The talk was followed by a discussion of the plan among the seventy-five members of the league attending.

Miss Dorothy Reynolds gave a whistling solo. Mrs. Carl B. Newlon, the president, presided.

England Now Has a Human Seismograph

(Associated Press)

LONDON, Feb. 2.—England has a "human seismograph," a "woman who registers earthquake shocks wherever they occur," says Professor H. H. Turner in the Quarterly Review.

"A woman of peculiar sensitiveness," he writes, "she suffers from a curious nervous tension, as though under the influence of electricity. It almost incapacitates her while it lasts, but it ends suddenly."

The professor quotes a letter dated September 10, which asserts that "the Japanese earthquakes have affected her badly and she had a bad attack yesterday."

Continue Work On Tax Details

WASHINGTON, Feb. 2.—(A. P.)—Republicans of the house ways and means committee, framing an income tax rate schedule of their own for the new revenue bill, continue their work on details today in the midst of gathering storm of dissatisfaction among members of their own part yover their decision to support in committee the Mellon 25 per cent surtax proposal.

February Gas Rate Is Same

According to officials of the Lincoln Gas and Electric Light company, there will be no change in the price of gas to Lincoln users during February. The rate will be the same as that for January, $1.21 per thousand cubic feet. It was announced. It is expected the report fixing the rate will be filed with the city clerk Monday.

ARTHUR MEYER DEAD.

PARIS, Feb. 2.—The death of Arthur Meyer, proprietor of the newspaper Gaulois was announced today.

THOMPSON IS SENT TO PEN

Man Convicted of Obtaining Money Under False Pretenses Given a Two-Year Term—Protests His Innocence.

Frank Thompson, convicted of obtaining money by false pretenses, was sentenced to two years in the state penitentiary by District Judge W. E. Stewart Saturday morning. Thompson's motion for a new trial was overruled by Judge Stewart just before sentence was pronounced.

Thompson told Judge Stewart that in the last six years he had been president of three oil companies, "one of which made millions for its stockholders."

"I know in my own mind that I'm not guilty," Thompson asserted. "I've never been before a jury before."

The reason for his forfeiting bond in Chicago when arrested there on the charge pending in Lincoln was given by Thompson who claimed that he had pressing business in Los Angeles, his home. He was under bond in Los Angeles at that time, he said.

An appeal will be taken, according to Thompson's attorney, George Risser.

HUMANE SOCIETY IS REORGANIZED

Amend Articles and Elect New Officers at Meeting Saturday Afternoon.

At a meeting of the Lincoln and Lancaster county chapter of the Humane society held at the chamber of commerce Saturday afternoon, a change was made in the articles of incorporation. The change permits the society to hold property, and reorganizes the board of directors.

Under the new articles the board of directors is made up of twenty-one members, seven elected until the next annual meeting, seven elected for two years; and seven elected for three years. Those named to serve until the next annual meeting are: J. Lloyd McMaster, A. J. Sawyer, N. Z. Snell, C. H. Roper, Mrs. Mary Hunter, C. R. Easterday, and John Wright.

Those elected to serve until the second annual meeting are W. A. Selleck, Dr. C. J. Norden, E. A. Gehrke, F. C. Zehrung, C. E. McClain, O. J. Fee and Mrs. Winona Sawyer.

These will serve until the third annual meeting: Miss M. B. Stuart, Lincoln Frost, O. J. Allison, T. J. Hensley, R. O. Williams, J. V. Harpham, and E. C. Folsom.

The officers of the society are Lincoln Frost, president; O. J. Allison, vice president; R. O. Williams, vice president, C. E. McClain, secretary, and W. A. Selleck, treasurer.

Miss M. B. Stuart, T. J. Hensley, J. Lloyd McMaster, and C. H. Roper, with the officers, make up the membership of the executive committee.

STRAWN PROBABLY NOT DISQUALIFIED

Expected To Serve Despite Connection With Chicago Law Firm.

(Associated Press.)

WASHINGTON, Feb. 2. — White house officials were not inclined today to regard employment by the Texas Oil company of the Chicago law firm of Winston, Strawn and Shaw, of which Silas H. Strawn is a member, as making Mr. Strawn unqualified to serve as special government counsel in the oil land lease cases.

Officials at the white house said the Strawn firm mostly had served the Texas company in the matter of local collections and not in the accepted sense of counsel, according to the statement made in Chicago last night by Frank M. Shaw, a member of the firm.

The whole matter, however, it was said, will be left to the determination of the senate to which the nomination of Mr. Strawn and whatever democrat is selected in the place of Thomas W. Gregory, former attorney general, will be submitted.

Appointment of Atlee Pomerene, former senator from Ohio as democratic member of the special government counsel to prosecute oil land lease cases is being considered by President Coolidge.

Swift May Take Over the Control Of Midland Plant

CHICAGO, Feb. 2.—(A. P.)—Purchase by H. C. Gardner of Chicago, of the Midland Packing plant at Sioux City, Ia., Thursday is interpreted in trade circles as a Swift and company expansion and that the plant eventually will come under ccntrol of the Swift interests with which Mr. Gardner has been identified, Everett C. Brown, president of the Chicago livestock exchange, said today.

FILLEY TALKS ON FARMER TAXATION

Tells Democratic Luncheon Club Rates Must Remain High.

Organization Adopts Resolution Commendatory Of Dr. E. Arthur Carr.

Members of the Democratic Luncheon club meeting at the Grand hotel Saturday noon, passed a resolution on the death of Dr. E. Arthur Carr, and heard an address by H. F. Filley, professor of rural economics at the state university, on tax problems confronting the farmer today.

The resolution extending the sympathy of the organization to Dr. Carr's relatives characterized him as "an active member of the club, a real citizen."

Frank Dutton, city attorney of Beatrice, was present and spoke a few words, especially dealing with the illness of Woodrow Wilson. He said in closing:

"There never was a man before in private life whose last hours have called such direct attention from the people as those of that great statesman whom we all love."

Discusses Tax Problems.

Professor Filley outlined the tax problems of the farmers, and told of some of the remedies that have been proposed. Though taxes have increased rapidly in the last few years, and they must remain high to pay off the war debts, there is a general desire to escape paying them by getting out of income taxes. Farmers thus bear an unfair share of the tax burden. Centralizing the assessment power would more nearly insure.

Some of the remedies proposed are: For the state to collect railway, telegraph, telephone and express company taxes; for gasoline taxes to be levied for roads; for the levy of an excise on luxuries; for a study of all tax proposals in order to prevent the further shifting of the tax burden onto farmers.

Posses Seek Convicts Who Held Warden

LITTLE ROCK, Ark., Feb. 2. — (A. P.)—Posses of officers and citizens continued today to search the woodlands near here in an effort to capture Emery Connell and Joe and Eulos Sullivan, convicted murderers who escaped from the death house at the state penitentiary here yesterday after overpowering four men and forcing Hamp Martin, the prison warden, to drive them to freedom in his automobile.

One report was that the men had made good their escape in an airplane.

The three men, all with death sentence shanging over them, escaped fro mthe penitentiary after they had held up the warden and thee other men, locked all except the prison official in cells and then forced the warden to lead the way to his automobile, parked in the prison yard and drive them beyond the penitentiary walls.

Martin was put out of the automobile, in which the men fled, about a mile from the prison.

DEATH AT COLUMBUS.

(Special to The Star)

COLUMBUS, Neb., Feb. 2.—Andrew Duessell, 73, veteran business man of Columbus, and founder of the A. Dussell & Son plumbing establishment, died at his home Thursday. Funeral services will be held at the First Methodist church Sunday. Mr. Dussell founded in 1887 the business which has since borne his name.

GERMAN WIZARD INVENTS SUPER "SUB" CRUISER

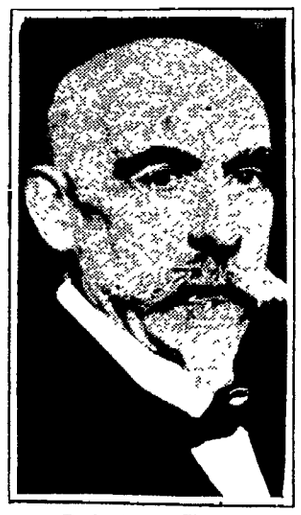

Prof. Oswald Flamm.

Three governments, Great Britain, Italy and France, are angling for possession of the secrets of the new super-submarine cruiser developed by Prof. Oswald Flamm, German submersion specialist. His own government is barred from using it. Prof. Flamm has succeeded in solving the problem of stabilization, the chief obstacle to size and great cruising radius, by shape and construction, not by ballast.

FALL REFUSES TO BE QUIZZED BY COMMITTEE

Flatly Declines to Answer Questions Concerning Naval Oil Leases---Will be Recalled Tuesday.

(Associated Press.)

WASHINGTON, Feb. 2.—Haled before the senate oil committee today against the protest of his attorneys and physicians, former Interior Secretary Fall flatly refused to answer questions about the naval oil leases and his relations with Harry F. Sinclair and E. L. Doheny.

Mr. Fall gave two major reasons why he declined to reply. The first was that the authority given to the investigating committee by the last congress had expired, and the second, that in the light of the action of congress in directing institution of court action, civil and criminal, in the oil lease cases, any answers he would make might tend to incriminate him.

Clearing the hearing room of the crowd which jammed every available space, the committee went into executive session to determine its course in the light of the attitude of the former cabinet officer and senator. As the committee deliberated, Mr. Fall waited with his lawyers and physicians in an ante room.

Its authority to continue the investigation having been challenged by Mr. Fall, the committee decided on motion of Senator Walsh to ask the senate on Monday to remove all doubt by re-adopting the original resolution authorizing the inquiry. The committee then adjourned until next Tuesday.

To Be Recalled.

Mr. Fall will be recalled before the committee next Tuesday and should he then decline to answer questions, senators said, the issue of the authority of the committee to compel an answer under pain of contempt proceedings in the courts would be squarely raised.

Mr. Fall read a carefully prepared statement in an even and firm voice.

After the committee had gone into executive session he was brought out of the ante-room where he had been awaiting the decision. He was resting heavily upon the arms of two men, who virtually carried him down the corridor to the room of Senator Elkins, of West Virginia, where a lounge was found for him. He seemed dazed and very weak.

Mr. Fall read this prepared statement:

"I decline to answer the questions for the following reasons and on the following grounds:

"The committee is conducting an investigation under senate resolution 282, agreed to April 21, 1922, in the sixty-seventh congress and in senate resolution 294, agreed to May 15, 1922, in the same congress, and further by virtue of senate resolution 434 agreed to by the senate on February 5, 1923, during the same congress, and I do not consider, that, acting under those resolutions or under the last mentioned resolution, which auhorizes the committee to sit after the expiration of the sixty-seventh congress, 'until the assembling of the sixty-eighth congress and until otherwise ordered by the senate,' this committee has any authority to conduct the investigation now attempted to be conducted by the addressing of this question to me."

Declines to Answer.

"I decline to answer on the further ground that on January 7, 1924, Senator Calaway introduced in the senate of the United States, in this congress, senate joint resolution 54 attempting to deal with the leases of the Mammoth Oil company; that the resolution was referred to this committee and in due course the senate discharged this committee as of January 24, 1924, and the senate, thereafter on January 31, 1924, agreed to that resolution and completed its consideration thereof, the resolution being so amended as to deal, in the senate, in a plenary way with the leases upon naval oil reserves, which were before this committee under senate resolution 282, and senate resolution 294, and that this committee has no further authority to deal with senate joint resolution 54, since it has been discharged by the senate, and the senate itself has finally acted upon the resolution.

"I decline to answer on the further ground that senate joint resolution 54 as passed unanimously by the senate recites that it appears from evidence taken by this committee

(Continued on Page Six.)

THE WEATHER.

LINCOLN, Neb., Feb. 2.—Forecast for tonight and Sunday:

For Lincoln and Vicinity: Fair and slightly colder tonight and Sunday. The minimum temperature tonight will be near 30 degrees.

For Nebraska: Partly cloudy and somewhat colder tonight and Sunday.

For Kansas: Generally fair tonight and Sunday; somewhat colder Sunday and in northwest portion tonight.

The temperatures:

7 a. m.	39	11 a. m.	48
8 a. m.	37	12 noon	54
9 a. m.	39	1 p. m.	60
10 a. m.	41	2 p. m.	61

Wind velocity at 12:30 p. m. today, 9 miles per hour.

Weather throughout the state at 7 a. m. today, clear.

Highest temperature a year ago today, was 33, lowest, 3.

	Dry Bulb	Wet Bulb	Rel. Hum.
7:00 A. M.	39	36	81
12:30 P. M.	59	52	63

Sun and Moon

Sun rises, 7:37 a. m.
Sun sets, 5:46 p. m.
Moon rises, 5:27 a. m.
Moon sets, 3:33 p. m.

CHASE NAMED AS NEW JUDGE

Stanton Attorney Appointed by Governor Bryan to Fill Out Unexpired Term of Late Judge W. V. Allen.

D. C. Chase, Stanton attorney, has been appointed by Governor Bryan to fill out the unexpired term of the late Judge W. V. Allen of Madison on the bench in the Ninth judicial district. The selection was made from a group of seven or eight candidates. Governor Bryan said that plenty of good judicial material was available for the place, and in making the appointment he had considered not only the personal fitness of the men but their geographical locations and the convenience of those interested in litigation.

"I think the appointment is in harmony with the wishes of a large majority of the people in the Ninth district," the governor declared.

There are two judges in that district, the other being A. A. Welch of Wayne, who lives in the northern part of it. Stanton, the home of the new judge, is in the southern part and on a different line of railroad.

Judge Chase's commission was forwarded Saturday and he will begin his bench service next week. His tenure will run only till the November election this year, when district judges will be elected all over the state for regular terms of four years.

Cleveland Broker Asked to Appear

CLEVELAND, Feb. 2.—(A. P.)—Samuel Ungerleider, Cleveland broker, with a Washington branch office, was subpoenaed today to testify before the Teapot Dome inquiry in Washington. The summons was served through the United States marshal's office. It directs Ungerleider to bring all records, books and accounts of all transactions through the Ungerleider firm between December 1, 1921, and December 1, 1922.

Colder Weather Latter Part of Week Predicted

WASHINGTON, Feb. 2. — Weather outlook for the week beginning Monday:

Upper Mississippi and lower Missouri valleys— Considerable cloudiness, probably occasional snows over north and rains or snows over south portion. Temperature above normal at beginning and much colder thereafter.

Benjamin Franklin

Used very simple methods, but his Results were astounding.

The simplest method in the world to accomplish your aim is to make your proposition known through a

STAR WANT AD

Start your Ad in the

Big Sunday Star Classified Section

Dial B1234 Before 9 O'clock Tonight

Here in Lincoln

Roberts, Undertaker.—Adv.

Have Macdonald photograph it.—Adv.

Krause Cornice and Roofing Co. B4418.

Bread—Small 5c, large 10c, Bohemian 15c, Folsom Bakery.—Adv.

Ford cars sold on easy payments. F. R. Hussong, 18th and O.—Adv

Illinois Coal $7.75. Semi anthracite lump $13.50. Cash Coal Co., B2499.—Adv.

Ask the Extension Division about the University night classes. Station A. Phone, B6891-80.—Adv.

Saving deposits made in the First National bank on or before Feb. 5 draws interest from Feb. 1st.—Adv.

Illinois $8.50 and $9. Fancy lump $9.50. Maitland $13 and $14. Semi-Anthracite lump $13.50 Semi Mine run $11.50 Standard Coal company. B6836 910 T St.—Adv.

Department Makes Run—The fire department made a run to the home of A. R. Bomsberger, 918 Garfield street, Friday night where an auto was slightly damaged by fire.

Bankruptcy Petition Filed.—Conner V. Bliss, a farmer living near Ashland, Neb., filed a petition in bankruptcy in federal court Saturday morning, giving his liabilities as $6,772.89 and his assets as amounting to $1,706.15.

City Report Filed—The January report of the city water and light department was filed with the city clerk Saturday. The recipts of the water department during the month aggregated $36,996.12 and those of the light department $8,790.48.

Deposits made in Savings Dep't of Continental State Bank (Terminal Bldg., 10th & O.) up to Febr. 5th draw interest from Febr. 1st. All Depositors in the Continental Protected by Nebraska Guarantee Fund. —Adv.

Want Alley Vacated.—Citizens owning property abutting on the alley between Newlon street and Normal boulevard, from Forty-seventh to Forty-eighth street, Saturday morning filed with City Clerk Theo. Berg a petition asking that the alley be vacated. The petition will come before the council for action Monday.

[illegible]—Permission has been granted the Lincoln camp [illegible] fice space now occupied on the fourth floor of the city hall. The work of the campfire has become so heavy, according to Miss Leola Duncan, executive secretary, that more room is imperative.

Streetcar Collides With Auto—A streetcar operated by Motorman J. E. Haines, collided at Fifteenth and O streets Friday night with an automobile driven by Fred Ehresman, according to police information, when the wheels of the auto became stuck in the car tracks. The back of the auto was damaged.

Centenary Anniversary.—The Lincoln chapter of the Humane society has been invited to send a delegate to the centenary anniversary of the founding of the humane organization. The anniversary will be held in London beginning the week of June 16. Superintendent C. E. McClain said Saturday that an effort would be made to have the Lincoln society represented.

Beatrice Bond Registered.—A $400,000 issue of bonds voted by the Beatrice school district was delivered to the state auditor Saturday registration. The proceeds are to be used for building a junior high school and one grade building, and for repairing four other grade structures. An Omaha company paid $5,673 premium to get the bonds, which are of a serious ematuring in 6 to 30 years, drawing 5 per cent interest.

Banquet for Salesmen.—The eleventh annual banquet for salesmen given by the J. C. Ridnour company was held at the Lincoln hotel, Friday evening. Besides the twenty traveling representatives of the company present the company's officers also attended. The salesmen were luncheon guests of the company Friday and Saturday noon at the chamber of commerce. The banquet and the luncheons were part of a program provided by the company for the salesmen while they are in the city for an annual conference.

Deaths

Marcia Jean Bishop, 20-months-old daughter of Mr. and Mrs. C. C. Bishop, 2008 P street, Havelock, died at 10 p. m. Friday at the home. A twin sister is also reported to be in a serious condition. The body is being held at the Beanblossom funeral parlors pending funeral arrangements.

Jacob Frahn, living at 2014 R street, University Place, died Friday afternoon at his home. Funeral services will be held at 10 a. m. Monday at the home, Rev. A. J. Croft will officiate. The G. A. R. will also take part in the services. Interment will be made in the cemetery at Malmo, Neb.

Mrs. Ellen E. Flodeen, wife of Frank Flodeen, 1505 E street, died Friday afternoon at the home. Funeral services will be held at 1:30 p. m. Monday at the home. Rev. Swanson will officiate. Interment will be made in the Oak Creek cemetery at Raymond, Neb.

Mrs. Hannah M. Hobbs of Edgar, Neb., died Friday afternon in Lincoln. The body is being held at Castle, Roper and Matthews' pending funeral arrangements.

Funeral services for Alfred J. Stoutenberg, 85, will be held at 2:30 p. m. Sunday at Hodgman's chapel. Rev. Walter. Aitken. will officiate. The members of the carpenters' local union No. 1055 are asked to meet at the Labor temple at 2 p. m. to attend the funeral.

Funeral services for A. L. Billington were held at 2 p m. Saturday at Splain and Schnell's chapel. Interment was made n Wyuka cemetery.

Funeral services for Mrs. Cathine Elizabeth Feil will be held at 1:30 p. m. Sunday, at the home, 111 E street and at 2 p. m. at the Zion Congregational church, Fourth and F streets. Rev. George Schmidt will officiate Interment will be made in Wyuka cemetery.

The funeral of Mrs. Mary Schneider, wife of Conrad Schneider will be held at 1:30 p. m. Sunday at the home, 712 South Eleventh street, and at 2 p. m. at the Zion Congregational church, Fourth and F streets. Rev. George Schmidt will officiate. Interment will be made in Wyuka cemetery.

About People

The Catholic Students club held its mid-year initiation at K. C. hall Friday evening, when fifteen candidates were taken into membership. About a hundred members attended the meeting. The initiation was followed by dancing, and ice cream and wafers were served. The club will give a leap year party at K. C hall February 29. Officers for the second semester are James Cody, president; Miss Nellie Malone, vice-president; Miss Geraldine Hogan, secretary; and Paul Haberlan, treasurer.

Townsend—Portrait Photographer. —Adv.

Nice Bequest for Church Society

COLUMBUS, Neb, Feb. 2.— The German Baptist Missionary society of Cleveland, O. will receive $2,000 from the estate of H. Peter Mohrman, Grand Prairie farmer whose death occurred recently, under the terms of the will which has been filed for probate. The estate is estimated to be $28,000. Besides the specific bequest to the church the will directs the balance to be divided equally among the five sons and five daughters

MARRIAGES FALL OFF ONE THIRD UNDER NEW LAW

1923 Reocrd Shows Big Decrease in Ceremonies Throughout State.

Reports Indicate Many Nebraska Couples Going to Other States.

Marriages in Lancaster county fell off one-third in number during 1923, and in almost the same proportion in Douglas county, as the result of the new Nebraska law requiring ten days' posting of the application before a license is granted, and imposing other restrictions.

The 1923 record shows 616 hymeneal ceremonies performed in Lancaster, compared with 989 the preceding annum. In Douglas county, the number fell from 2,685 to 2,003.

As the new law did not go into effect until August 3, the first seven months of 1923 showed no decrease in marriages. The decline took place during the last five months. Computed for that period only, the record shows a shrinkage of about 50 per cent in matrimonial contracts solemnized in Lancaster and Douglas counties.

Returns from all but seven counties which have been compiled in the state division of vital statistics show the same condition, indicating that a very large number of couples from Nebraska have been going to other states to be married.

The only one which is shown thus far to have held its own is Perkins county, where the number of ceremonies last year was 21, and the previous year just the same.

Deuel Loses 83 Per Cent.

The law seems to have been particularly obnoxious in Deuel county, where only four marriages are reported in 1923, as against 24 the preceding year. This is a shrinkage of 83 per cent. Julesburg, Colo., is close by and handy for Deuel county couples who wanted to have the knot tied quickly.

Regardless of location, the same trend to get married outside of Nebraska was apparent in virtually all counties. Some of the interior ones, in fact, show bigger decreases than those located on the borders of neighboring states. Here are a few comparisons:

County	1923	1922
Otoe	120	166
Richardson	103	122
Dakota	225	327
Jefferson	124	150
Hall	247	352
Buffalo	184	246
Dawes	88	128
Cheyenne	56	82
Keith	41	50
Keya Paha	14	16
Arthur	4	7

ONE KILLED IN GAS EXPLOSION

Score Injured In Blast In Basement Of Kansas City Concern.

KANSAS CITY, Mo., Feb. 2 — One person is known to have been killed and a score of others injured, today in a gas explosion which occurred in the basement of the Bailey-Reynolds Chandelier company.

Approximately fifty persons were working in the building.

Much confusion resulted among employes and several were injured in jumping.

The basement and the lower floor of the building was a mass of wreckage.

An accurate check of the injured was not made as the firemen and volunteer workers rushed the victims to waiting ambulances

University Band To Give Concert Sunday Afternoon

The University of Nebraska band, under the direction of William T. Quick, will give a concert at the university armory Sunday afternoon at 3 o'clock. The concert is open to the public and no admission charge will be made.

The band has a personnel of sixty musicians. Maurice Shickley is captain of the band and Erwin Weller will be the cornet soloist.

The following numbers will be given:

Overture—"Merry Wives of Windsor"—O. Nicolai.
Pizzicato Polka—Strauss.
Reverie "Traumerei"—Schumann.
Cornet Solo—"The Bride of the Waves"—Clarke.
Erwin Weller
"Atlantis" (Suite in Four Parts—Sefranek—
Nocturne and Morning Hymn of Praise.
A Court Function.
"I Love Thee" (The Prince and Aana).
The Destruction of Atlantis.
Valse — "Eternelle Ivresse" — Louis Ganne.
Saxophone Sextette, selected.
Selection — Operatic Melodies — Lampe.
"Cornhusker"

Coming Events

All Odd Fellows who have signed the roll and all members interested in the organization of a lodge of the O. O. H. and P., the "playground of Odd Fellowship" are requested to meet in Odd Fellows hall, Eleventh and L streets, at 8 p. m. Saturday.

Marriage Licenses

Applications.

Irl E. Kuns, Denver	23
Ruth E. Towner, Lincoln	20
Chris J. Sommers, Lincoln	25
Ada June Krieger, Lincoln	19

Sorrowful Group Awaits Passing of Woodrow Wilson Which Seems Certain Within Few Hours

Now Definitely Established That Former President Suffered Another Stroke Early Friday—Doctors Marvel at Courageous Fight.

(International News Service.)

WASHINGTON, Feb. 2.—Woodrow Wilson was fighting a battle with death this morning and steadily losing ground.

With a courage and a spirit so indomitable that it challenged the admiration of the sorrowful little group about his bedside, the former president survived the long night. And, when the dawn of another day flushed up over the quiet house in S street he was still fighting off the end, stubbornly, gamely, but always weaker.

Every bulletin from the haggard and sleepless physicians, every word that came from the relatives who watched helplessly in the sick room emphasized that the magnificent fight Mr. Wilson is putting up is a fruitless one.

"It is only a question of time," they agreed. "It may be only a few hours. It may be twenty-four or forty-eight."

But they do not believe it can be longer. At any moment, the slender thread of life may snap. The doctors and the family are prepared for it. So is the former president himself. From time to time during the long night vigil he indicated unmistakably to those in the sick room that he believed their efforts were in vain and that this time, after four long years of invalidism and "scares," he was really going. His courage and his calm resignation to the inevitable made the sorrow of those around him all the more poignant. They could not speak of it except with shaking voices and tearful eyes.

Pain Is Eased.

There were frequent injections of morphine during the night and early this morning They eased the pain and provided periods of easy slumber, in which he appeared to be resting easily. But it was an unnatural rest and one that it was realized could not long be maintained.

There were times, too, when his mind wandered in partial delirium, due, perhaps, to the drugs, but always it came back to the rationalism and calm realization of the situation.

It was definitely determined today that the former president suffered another stroke early Friday morning and this was the "crash" which doctors mentioned. Coming on top of the digestive disturbances he experienced Wednesday this proved all but a fatal blow. It was a similar stroke in the white house four years ago that almost cost his life, and left him the semi-invalid he has been since he retired to private life. His system will not stand another. The doctors marvelled at his frail constitution having survived the one.

It was a sleepless night, but a quiet one around the Wilson home. Dr. Cary T. Grayson, chief of the attending physicians, spent the night there again, most of the time in the sick room watching the uneasy slumber of his patient, and only occasionally stealing away for a few moments respite. From time to time he left the house for a quick turn in the cold February air, to drive away the lethargy that comes from long lost sleep. The nurse was always there and Mrs. Wilson, who has been his companion and nurse through four hard years, was in and out of the room throughout the night.

Reporters "On Watch."

Outside the house a constantly shifting group of reporters paced up and down waiting word from the bedside. Since early Friday morning this group has been there, with replacements from time to time as day gave way to night and night again to day. The only sound to break the quiet stillness of S street was their shuffling feet and the taxicabs that came and went. All other vehicular traffic has been barred from the narrow, hilly street. The "rubberneck" wagons that added S street to their routes after Mr. Wilson retired from the white house, have had to change their itinerary.

Others besides the reporters came and went during the night outside the police lines that were established a block on either side of the modest brick house. These were ones who idolized Woodrow Wilson in the heyday of his career and have never deserted him nor the policies for which he stood, now that death has come near. For the most part they did not tarry long, but obtained the latest word from the pacing reporters and went away again into the night, nameless and unknown. One woman, dressed severely in black, stayed for a long time. She was old. Yet, for some hours, she paced up and down, a solitary figure whom no one approached. She finally stole off as nameless as she came.

From midnight on there was little sign of activity within the Wilson home. Shortly after the chimes of midnight tolled over the city, the blinds were noiselessly drawn and single window left unshaded. It stared into the darkness like a solitary eye until the crisp sun of a February day broke into the shadows of S street. Then the light disappeared.

Telegraphers Find "Office."

A block and a half from the Wilson home is a dilapidated builders' shanty thrown together with odds and ends of building material left over from the construction work going on in a vacant lot. The architects' mass of blue prints lie neglected and haphazardly thrown into a corner. On a make-shift pine table in the center of the small room is a mass of telegraph wires and instruments, hastily constructed to provide means of carrying to a waiting nation the word that signalizes the passing of one of its greatest citizens.

There are no chairs, telegraphers standing cramped about the table as they work their keys. There is no room for the reporters, only for the telegraphers. The reporters come, thrust their copy into the door and dash back again.

In the corner, a small wood stove is stoked by a solitary and imperturable watchman. It's all new business to him. He stokes his fire methodically and puffs his pipe, the acrid smoke mingling with the choking puffs of the badly connected stove.

The air is heavy. The shack is reached by crossing a crazy quilt of pine logs, laid in the deep mud.

It is from such a place as this that the nation will learn probably before night of the passing of him who changed the history of the world at a time when civilization was rocked by the greatest war of all time.

Messages Pour In.

Messages without number poured into the stricken household today. They came from everywhere—from Virginia where he was born—from New Jersey where he first rose to political prominence—from all parts of the nation he so long presided over, and from the far-off countries of Europe where he attained an eminence that has been accorded no other American in history.

Delivery of them was temporarily discontinued last night because of the desire to have the night as quiet as possible about the house. But early this morning, messengers fairly staggered to the house with overnight loads of them.

The doctors were agreed today that it did not seem possible for the former president to lose much more ground. Since early Friday morning, it has been one steady recession from an already serious condition.

The following bulletin was issued by Admiral Grayson at 8:30 a. m.:

"Mr. Wilson had a fairly restful night, but continues to lose ground."

When he had given out the morning message, Dr. Grayson said:

"Mr. Wilson realizes the fight is over, but he is making a game last stand. It breaks me all up to see the struggle he is making.

"It is impossible to say how long he will last, but he is gradually ebbing away. The end may come at any moment."

There were tears in his eyes as he spoke and his voice was choked with emotion.

Shortly after 8 o'clock the patient was conscious and very, very weak. Mrs. Wilson came into the room and he signed to her to come close. She leaned over the bed and he whispered to her a few moments. The nurse and the doctor moved quietly away. Then she went choking from the room and the patient dropped back exhausted from the effort

The medical chart this morning showed that Mr. Wilson's vitality was getting lower and lower.

PRECEDENT SET IN STATE BY FILING

Mrs. Jennie Callfas First to File As Candidate for "Committeewoman."

Ruling Allowing Separate Place On Ballot May Cause Republicans Trouble.

The first political filing ever made in Nebraska for the position of "national committeewoman" was completed Friday afternoon with the delivery of petitions to the secretary of state, signed by 4,004 voters of both sexes living in 79 counties of the state, naming Mrs. Jennie Callfas of Omaha to succeed herself as the democratic incumbent for that position.

Elmer Thomas, Omaha attorney, brought the petitions in and turned them over to Secretary Pool. Under a ruling made by that official, the name of Dr. Callfas will go upon the democratic primary ballot under a separate heading of "National committeewoman—Vote for one." She will not contest with the candidates for national committeeman, which is a distinct position The democratic national organization includes one man and one woman representing each state

The precedent set in the case of Dr. Callfas may cause some trouble to republican managers in Nebraska, who have made no provision for the filing of candidates for "national committeewoman" in their party. The g. o. p. plan is to have somebody appointed to the place by the men's committee. However, if any republican woman in Nebraska desires to file for "national committeewoman" she is free to do so, if she can secure petitions with at least 500 bona fide signers in each congressional district, and submit her candidacy to the rank and file instead of to the party bosses.

Mrs. E. B. Penney of Fullerton is now serving as republican national committeewoman, by appointment from the national party organization. The understanding is that she will be reappointed, unless some other woman blocks the game by filing as a candidate in the primary.

110th Regiment Planning School Of Medical Work

Plans for a school of medical instruction were made by thirty non-commissioned officers of the 110th medical regiment, meeting at a dinner at the Grand hotel Friday evening as guests of Lieutenant Colonel David C. Hilton of the regiment.

The school will be for the benefit of the non-commissioned officers, and will be a permanent institution. Instructors in addition to the regimentmental officers will probably be Lieutenant Colonel W. A. McDaniel, United States army instructor, and Sergeant J. E. Liady of the regulars. The headquarters of the 110th is in Lincoln, and five of its companies are stationed here.

Guests of honor at the dinner were Colonel. H. W. Orr of the regiment, Lieutenant Colonel McDaniel, and Major Marcus Poteet of th 35th motor train.

GUARD PAYROLLS.

PHILADELPHIA, Feb. 2.—(A.P.)—Special bandit-chasing police automobiles, manned by expert marksmen were put into service to guard the five largest payrolls in the city today.

Radio Programs

(Associated Press)

The following radio programs will be broadcasted Saturday, February 2:

(Central Standard Time.)

(By Courtesy of Radio Digest.)

Note: All times given are p. m unless otherwise noted.

KDKA, E. Pittsburgh (326) 5:15 dinner concert; 6:45 children's period; 7:15 talk; 7:30 band.

KFKX, Hastings, Neb., (285) Rebroadcasts program of KDKA.

KHJ, Los Angeles (395) 8:45-9:30 children's program; 10-12 musical program; 12-2 orchestra.

KPO, San Francisco (325) 11-2 orchestra.

KSD, St Louis Post-Dispatch (546) 7 entertainment.

KYW, Chicago (536) 6:50 children's stories; 7 dinner concert; 8 musical program; 10 midnight revue.

WBAP, Fort Worth Star-Telegram (476) Sunday School lessons.

WCAP, Washington (469) 6:30 joint program with WEAF.

WDAP, Kansas City Star (411) 6 schools of the air; 11:45 Nighthawks.

WDAP, Chicago, (360) 10 regular Saturday night program.

WDAR, Philadelphia (395) 6:30 talk.

WEAF, New York (492) 6:30 quartet and trio; 7:30 program; 10-15 orchestra.

WFAA, Dallas News (476) 8:30 program; 11 musical recital.

WGR, Buffalo (319) 5:30 orchestra; 6:30 news.

WGY, Schenectady (380) 8:30 orchestra.

WHAS, Louisville (400) 7:30 concert.

WHN, New York, 360) 8:45 concert.

WJAG, Norfolk, Neb, 12.15 markets, weather, road reports, current events. 5:15 same.

WJAZ, Chicago, (447.7) 10 musical program.

WJZ, New York (455) 6 Children's stories; 7 soloists; 7:15 piano; 7:40 scientific lecture; 8:30 dance music.

WLAG, Minneapolis-St. Paul (417) 7:15 business lecture; 9:15 studio program, 10:15 dance program.

WMAQ, Chicago News (447.5) 8 musical program, 9 entertainment.

WMC, Memphis (500) 8:30 program.

WOC, Davenport (484) 6:30 Children's hour, 9 orchestra.

WOR, Newark (405) 6 music, 6:15 sports, 7 orcestra, 8 recital, 8:40 piano, 8:50 talk, 9 piano recital, concert, talk and program.

WTAM, Cleceland, (390) 9 regular Saturday evening dance program.

Program to be broadcasted Sunday, February 3:

(Central Standard Time.)

(By Courtesy of Radio Digest.)

KHJ, Los Angeles (395) 9-9:30 organ, 10 musical program.

KPO, San Francisco (423) 10:30-1 orchestra.

WBAP, Fort Worth Star Telegram (476) 5 vesper concert, 11 concert.

WDAF, Kansas City Star (411) 6 school of the air, 8 popular program, 11:45 Nighthawks.

WDAP, Chicago (360) 9:15 Drake concert ensemble.

WDAR, Philadelphia (395) 1 music.

WEAF, New York (495) Capitol theatre, 8 organ.

WFAA, Dallas News (476) 9:30 talk, 10 musical recital.

WGR, Buffalo (3-9) 7 vocal concert.

WGY, Schenectady (380) 6:45 church services.

WHK, Cleveland (283) 8 classical concert.

WHN, New York (630) 4 orchestra.

WJAZ, Chicago (447.7) 6 artists series, orchestra.

WLAG, Minneapolis-St. Paul (417) 7:45 church services, 9:30 orchestra.

WLW, Cincinnati (309) 7:45 church services

WOC, Davenport (484) 7 organ, 8 church, 9 music.

WWJ, Detroit News (517) 4 orchestra, speaker.

INQUIRY SHOULD REACH TO BOTTOM

Bryan Wants to Know Who Influenced President In Appointments.

Thinks Naming Of Oil Attorneys As Prosecutors Serious Matter.

That the senate committee in charge of the Teapot Dome investigation at Washington should undertake to discover who influenced President Coolidge to name a former attorney for oil interests as special counsel to represent the government in proceedings for annulment of the disputed leases in California and Wyoming was suggested by Governor Bryan in an interview given to a group of newspaper men Saturday forenoon.

"I think it would be well for the committee to try to find out who it was that recommended to the president the appointment of attorneys who have been employed by and connected with the very interests under suspicion," said Mr. Bryan.

"It is quite apparent that someone has imposed upon the president, as it is hardly conceivable that he would otherwise have named an attorney who had been connected with the oil interests to take charge of a prosecution against others accused of accepting money from the same sources."

No Comment on McAdoo.

The foregoing referred to former Attorney General Gregory, whom President Coolidge appointed several days ago to represent the government in proceedings to set aside the leases covering Teapot Dome and the California naval reserve. When the governor was asked if he had anything to say regarding the payment of large fees to W. G. McAdoo, as testified to Friday by Doheny, the California oil magnate, he replied:

"I shall not discuss the case as to individuals and do not wish to be understood as making any comment or references of a personal nature. The press reports do not contain sufficient information to justify personal criticism. I certainly do not intend my remarks in that way

"What I do say is that the policy of big business in employing prominent men to influence the action of government officials has been a curse to the country for years, and the country is entitled to know all the facts pertaining to this matter."

Favors Government Operation.

Mr. Bryan reached over and picked up a copy of his own "constructive national program" as outlined in a speech before a farmers' national fore organization meeting at Omaha two or three months ago. He read therefrom to the reporters this sentence, which was plank No. 8 in the governor's personal platform:

"The oil and gasoline industry is operating as a conspiracy in restraint of trade and should be taken over by the government until those commodities can be put on a legitimate basis and sold to the public at a fair price."

The Washington probe, asserted Mr. Bryan, emphasizes the importance of adopting his plan for government control and operation.

"The revelations, disclosures and exposures which have been brought to light are depressing as well as distressing to the American people," he added. "Government action seems to be the only way to protect the country against this octopus, which controls the oil industry by corrupting public officials."

PRAYER OFFERED.

WASHINGTON, Feb. 2.—A prayer was offered in the house of representatives today for Woodrow Wilson. It marked the opening of the session and was delivered by Reverend Montgomery, the blind chaplain.

FIRST-PLYMOUTH CHURCH

10:30—Morning Service, 17th and A Sts.
Dr. John Andrew Holmes will preach.
7:30—Motion Picture Service at 13th and L Sts.
George Arliss in "The Man Who Played God."
Come, and invite your friends to these popular services.

St. Paul Methodist Church

DR. WALTER AITKEN will preach.
11:00 A. M.—"HEART SERVICE AND PROSPERITY"
7:45 P. M.—"EMMA GOLDMAN'S DISILLUSIONMENT IN RUSSIA."
A vivid portrayal of the wrongs of Bolshevism. A sweeping denunciation of Russia's experiment. Every red-blooded American should be informed. Do we want Bolshevism in America?

Dr. Walter Aitken To Give Sermon On Emma Goldman

Rev. Walter Aitken has chosen as the topic for his evening sermon at St. Paul's Methodist church, Twelfth and M streets, Sunday evening, "Emma Goldman's Disillusionment in Russia.' The topic is based on her recently published book. Services begin at 7:45. Emma Goldman was known for years as one of the radical leaders in the United States, and in company with a number of others was deported to Russia by the American government a few years ago. After her arrival in Russia she travelled over a greater part of the country and finally escaped into Germany. Since taking residence in Germany she has written a book in which she tells of her experiences and admits that her condemnation of the American form of government was wrong.

Mullin Again Candidate For Second Place

P. J. Mullin of Albion, who was the democratic nominee for lieutenant governor in 1922, has refield for the same office this year. His application was received and his name entered on Secretary of State Pool's list Saturday.

Herman Diers of Gresham, who started to run for congress in the Fourth district by paying his filing fee in York county, has not turned the receipt over to the secretary of state. It is now rumored that he may run instead for state treasurer. Mr. Diers was at the capitol Saturday and talked with Governor Bryan and other democratic officials, but said he would have nothing to announce for a few days.

Non-political judicial filings have been made by these candidates:

H. F. Barnhart, Norfolk, 9th district.

W. W. Slabaugh, Omaha, 4th district.

Births

Mr. and Mrs. Henry Albrecht, 429 B street, a daughter.

Mr. and Mrs. Davd Loos, 529 E street, a son.

Mr. and Mrs. Jack Kropp, 319 F street, a son.

Mr. and Mrs. James B. Everett, 2900 E street, a son.

Mr. and Mrs. Henry Lebsock, 101 D street, a son.

Mr. and Mrs. Victor Siegfried, 2540 B street, a daughter.

Mr. and Mrs. Harry E. Harris, 1610 Burr street, a daughter.

Mr. and Mrs. E. T. Gaydon, 916 North Thirteth street, a daughter.

Mr. and Mrs. Walter Borner, Havelock, a son.

Mr. and Mrs. H. E. Meskil, 1225 South Fourteenth street, a daughter.

MARRIED IN KANSAS.

WYMORE, Neb., Feb. 2.—Miss Frances McGinley, of Odell, a teacher in the high school at Red Cloud, was married at Marysville, Kas., to Ray Wilson, of Marysville. The couple will live at Red Cloud, where the bride expects to finish the present term of school. She has lived in Gage county for practically all her life.

Make Customary Arrangements to Buy This Good Furniture on Deferred Payments.

Rudge & Guenzel Co

Visit the 17 Model Furnished Rooms.

HOME NEWS

February is the month to

Buy Furniture

at the Rudge & Guenzel Co.

There's one thing about buying Furniture here—it is new and dependable. You get high quality goods at

Sale Prices

—Those who have furniture to buy, will be missing a great deal of furniture service and furniture satisfaction if they do not buy here during our February Furniture Sale which started yesterday and continues

All Next Week

—A few of the many specially priced offerings include:

—Simmons Beds at 50% Discount.
—ALL Tables at 20 to 50% Discount.
—Wax Golden Oak Pieces 20% less.
—Card Table Special each $2.98
—45 lb. Special Mattress at $13.95.
—3 piece Upholstered Suite at $190.
—Dining Room Suite special $149.

Store open tonight till 9 p. m. Bring the family with you and see our Furniture.

—Furniture—Floor Four.

Convenient Terms

—Open an account with us in the customary manner. It will prove highly advantageous to you in the purchase of Furniture during our February Furniture Sale. Get the beenfit of our qualities at Sale Prices.

LIBERTY
ORPHEUM JR. VAUDEVILLE
DIRECTION OF HOSTETTLER BROS
LAST TIMES TODAY
Europe's Superman
KRONOS
"THE IRON MASTER"
THREE WHITE KUNNS
Conn, Downey and Williard
PEACE and WILLIAMS
FOLLIS and LEROY
Shows Start at 2:30 7, 9.

LYRIC All This Week
The World's Sweetheart in her latest screen success
MARY PICKFORD
in
"Rosita"
a Spanish Romance
with HOLBROOK BLINN
Other Entertaining Features
Shows Start at 1, 3, 5, 7, 9

RIALTO This week
A Big Bouquet of Laughter

"A PERFECT 36"
A New Comedy with Bobby Vernon
Other Entertaining Features
Shows Start at—1, 3, 5, 7, 9

Colonial THIS WEEK
A Stirring drama of love, mystery and adventure—
"The Man From Brodney's"
with a great cast including
J. WARREN KERRIGAN
"THE CHAMPEEN"
Big Laugh with "Our Gang"
Shows Start at 1, 3, 5, 7, 9

DANCE
at Martel, Nebr.
Saturday, February 2, 1924
NEBRASKA HARMONY KINGS
8-Piece Orchestra

Orpheum TONIGHT & SATURDAY
Special Matinee Saturday

FAMOUS GEORGIA SMART SET MINSTRELS
28TH ANNUAL TOUR
50—PEOPLE—50c
STREET PARADE DAILY
Prices—Nite 50c and $1.00
Bargain Matinee Saturday
Adults—50c. Chil.—25c Plus Tax
Seats Now on Sale

DANCE
TONIGHT
And Every Week Night
GARDEN ACADEMY
10th and N Sts.

DANCING EVERY WEEK NIGHT
DREAMLAND PAVILION
Tonite—A big town dance featuring Jess Williams, the composer of "Weaver of Dreams."
Monday—Ladies' diamond nite and old tune nite featuring Virgil Rice, saxophone and clarinet.
50c Plus Tax Always

SERENADERS
Tonight at the Lindell Party House. $1 Plus Tax.

Nebraska News

LARGE BARN AT FREMONT BURNS

Two Horses and Two Mules Are Consumed In Morning Blaze.

(Special to The Star.)

FREMONT, Neb., Feb. 2. — Fire at 6 o'clock Saturday morning destroyed the Hilliker-Simpson company horse barn, which covered a half a block of ground near First and Bell streets, on the Lincoln highway.

The barn was one of the largest in Nebraska. A dozen engines at the round house blowing whistles in unison when the railroad employes saw the fire, gave the alarm. The barn burned like a gigantic torch, illuminating the country for miles. It was filled with hay, harness and saddles.

W. E. Hilliker, owner, said the loss would be $10,000.

Twenty horsese were taken from the barn recently for a sale at Hooper. Only two horses and two mules burned.

Legion Members Of Dawson Meet

(Special to The Star)

COZAD, Neb., Feb. 2.—The annual convention of American Legion men in Dawson county was held in Cozad Friday evening with large delegations present from Gothenburg, Lexington, summer and Cozad.

The main topics of discussion were the formation of an inter-post council in Dawson county and membership drives. There are five hundred service men in this county and it is the aim of each post to go over the top. Cozad post leads in the county membership with Gothenburg a close second.

The county executive meeting will be held in Cozad February 8 for the purpose of perfecting the county organization. Cozad auxiliary served a banquet to the boys.

Commissioner Is Without Position

WEST POINT, Neb., Feb. 2. — George Vandenburg, street commissioner, Friday arrested E. S. Gifford of Omaha on a charge of driving without a license plate on his car. Gifford paid $10 for a new license and immediately preferred charges of drunkenness and abuse against the commissioner. Vandenburg paid a $10 fine on the charge of drunkenness and resigned as street commissioner after an interview with Mayor L. W. Johnson.

VETERAN PASSES AWAY.

(Special to The Star.)

PALMYRA, Neb., Feb. 2.—Silas Collicott of Palmyra was called to Lake City, Ia., by the death of his brother, Thomas B. Collicott, who passed away January 26. He was a soldier in the Civil war, serving with the 28th Iowa infantry, and the records show that he took part in thirty-two engagements. He would have been 84 years old on March 4.

HEART TROUBLE FATAL.

(Special to The Star.)

BEATRICE, Neb., Feb 2.—Mrs. Prathor Dolen, for forty years a resident of the Hoag vicinity northwest of Beatrice, died at her home Friday morning from an attack of heart trouble, aged sixty-six years She is survived by her husband and six children, two of whom are confined to the house by sickness. The funeral will be held here Sunday afternoon. Burial in Dolen cemetery.

LEGION OPERA.

(Special to The Star)

HUMBOLDT, Neb, Feb. 2. — The local American Legion post on Wednesday and Thursday evenings, with the assistance of Humboldt musical talent, under the direction of Harry W. Stein of York, presented the light opera, "The Isle of Tasboni," written by E. L. Fulton, formerly of Pawnee City. Mrs Ena Burton Arnot of Humboldt sang the part of Princess Caoula.

DESERTION CHARGED.

(Special to The Star.)

BEATRICE, Neb., Feb. 2.—William Vanlaningham of Auburn, Neb., was arrested here on the charge of deserting his wife and four children. He was taken back to Auburn today by an officer from that place.

MILTON BUTE CALLED

(Special to The Star.)

BEATRICE, Neb., Feb. 2.—Word has been received here announcing the death of Milton Bute, one-time well known farmer of Gage county, which occurred at his home at Eaton, Colo., after a brief illness. The funeral was held at Eaton and burial was at that place.

COUNTY TOOLS STOLEN.

(Special to The Star.)

BEATRICE, Neb., Feb. 2. — The men who are engaged in repairing Indian creek bridge west of the Dole green house reported to the officers that thieves broke into their tool boxes and carried away everything of value.

PIONEER CALLED.

(Special to The Star.)

BEATRICE, Neb., Feb. 2.—Anton Schindler, a native of Germany and resident of Gage county for nearly fifty years, died at his home here Friday afternoon, aged eighty-five years. His wife and three children survive.

RATIFY CONVENTION.

MEXICO CITY, Feb. 2.—(Via Laredo, A. P.) The general United States-Mexican claims convention was ratified by the Mexican senate yesterday after a compromise between the majority and the minority blocs.

Domestic Heroines in Our Homes

Women who lead a domestic life seem to listen to every call of duty excepting the supreme one that tells them to guard their health. As long as they can drag themselves around women continue to work. Necessity to keep on their feet all day when over-tired, or sitting in cramped positions day in and day out often brings on ailments from which women suffer tortures. For fifty years Lydia E. Pinkham's Vegetable Compound has been strengthening women and overcoming such ailments. Sickness and pain vanish under its influence and thousands of women have been benefited by it.—Advertisement.

Alalfa John Is Again Candidate As a Republican

(Special to The Star..

BEAVER CITY, Neb., Feb. 2.—S. J. (Alfalfa John) Franklin filed Friday as a candidate on the republican ticket for the nomination of representative from Furnas county.

Franklin was a member of the legislature in the session of 1921, being elected as a republican.

In 1922 he filed as a republican candidate for congressman from the Fifth district. Later, at the convention of the progressive party held at Holdrege, he renounced the republicans and withdrew his filing, and was a candidate for congress on the progressive ticket.

SCHOOL OFFICERS SELECT PHILLIPS

Cambridge Man Made President Of New State Organization.

GRAND ISLAND, Feb. 2.—(A. P.)—The Nebraska school board association, before concluding its first annual meeting here Friday afternoon, being the merger of two former rival organizations, adopted resolution declaring that since the legally qualified teachers in the state now greatly exceeded the demand, higher qualifications be required to weed out the less qualified; recommending such modification of the state laws as would more nearly equalize educational opportunity, by state and county aid; urging uniform accounting by the state department; establishing 180 teaching days as a basis for teachers' annual contracts; and demanding that extra curricular activities (athletics, sports, etc.) be placed fully under the control of the boards.

C. A. Phillips of Cambridge was elected president; Mrs. Perry, Harvard, vice president; H. O. Schaaf, David City, secretary-treasurer.

The executive committee was empowered to determine the time and place for the 1925 convention.

As a closing feature the School Masters' club enjoyed a dinner at the Yancey gold room with Dr. Harry M. Gage, president of Coe college, Cedar Rapids, Ia., as the speaker.

PERSON WHO SHOT JOHNSON UNKNOWN

No Trace Of Assailant Of Watchman At Curtis Thus Far Found.

Ed Johnson, night watchman of Curtis, Neb., who was shot early Thursday morning by an unknown assailant, came to Lincoln Saturday morning with Deputy Sheriff Cal Broady to confer with State Sheriff Tom Carroll in regard to the affair

Deputy Broady was sent to Curtis to investigate but no evidence was found as to Johnson's assailant. Bloodhounds were used by the officers but they were unable to find trace or evidence.

Mr. Johnson was not seriously wounded. The bullet entered his left shoulder at the back but only pierced the flesh a short distance.

BACK MUSSOLINI.

ROME, Feb. 2.—(A. P.)—Four thousand officers of the fascisti militia yesterday swore fidelity to Italy and avowed support to Mussolini at the celebration of anniversary of the organization.

ITALY CONCERNED.

ROME, Feb. 2.—(A. P.)—News of the grave condition of former President Wilson caused deep concern here. There were expressions of regret and sympathy at the vatican.

STUDENTS SHOOT AN AGED WOMAN

Stray Bullets Fired At Target Kill Widow At Stillwater, Oklahoma.

(Associated Press.)

STILLWATER, Okla., Feb. 2. — Stray bullets fired by three Oklahoma A and M college students at a target in the backyard of their fraternity house here late yesterday killed Mrs. Matilda A. Hodges, 72-year-old widow and pioneer resident of Stillwater, and slightly wounded two other women who rushed to her assistance when they saw her fall.

David D. Zinc, Roy G. Doak and Earl Nutter, the three marksmen, all upperclassmen and leaders in student activities at the college, were arrested shortly afterwards formally charged with murder and are to be given a preliminary hearing in justice court today. They spent the night in jail.

Mrs. Hodges was killed as she stod on her lawn at the opposite corner of the block from the fraternity house house. Mrs. Davis and her daughter were shot when they ran to Mrs. Hodges' assistance.

In a statement issued at the jail, the students explained that they had placed the target near the ground on a barn so that their shots went to the ground. The target fell, however, and in replacing it they raised the elevation unintentionally so that the bullets carried through one side of the structure and out an open door in the opposite wall.

RYKOV MAY FILL LENINE'S OFFICE

Vice President Of Council of Commissaries Mentioned As Successor.

(International News Service.)

MOSCOW, Feb., 2.—Alexiev Ivanovitch Rykov, vice-president of the council of people's commissaries and vice-chairman of the council of labor and defense, probably will be named successor to Nicolai Lenine as president of the council of people's commissaries, it was learned from an authoritative source today.

In 1922, when Lenine was incapacitated by illness, Rykov took over most of his duties.

Rykov is 42, son of a Russian peasant, native of the province of Vatka and was graduated from the University of Kazan. He dresses like a workman and has consistently refused to have any military guard at the door of his office.

Governmnet circles were highly gratified today over the official announcement that Great Britain has granted de jure recognition to the soviet government.

Daniels Saus Charae False

RALEIGH, N. C, Feb. 2.—(A. P.)—Characterizing the charges as entirely without foundation and stating that the man who made them would have a hard time convincing the Standard Oil company that they were true, Josephus Daniels, former secretary of the navy, in a statement issued here last night answered the statements made before the senate committee investigating the Fall leases by E. L. Doheny, millionaire oil magnate, to the effect that Mr. Daniels had been partial to the Standard Oil company in his handling of the naval oil reserves.

He asserted that he had declined to consider a proposition for leasing the oil reserves to two oil men whom George Creel had told him wished to lease them. He said also that the records showed that "though there were applications to lease oil reserves, not one was made to anybody in my administration."

M'ADOO ASSERTS HINT OF DOHENY IS 'UNJUSTIFIED'

Will Not Pass Unchallenged Linking Of Name With Lease Transactions.

Asks To Appear Before Senate Committee Investigating Contracts.

(Associated Press.)

LOS ANGELES, Feb. 2.—William G. McAdoo, candidate for the democratic presidential nomination, will not allow to pass unchallenged what he terms a "wholly unjustified" linking of his name with oil lease transactions occupying the attention of a senate investigating committee, he made known here today while preparing to leave for Washington.

While the immediate reason for his trip east was the sudden turn for the worse in the condition of former President Wilson, Mrs McAdoo's father, the war-time secretary of the treasury, gave warning that his visit to the national capital would not be concluded without an attempt on his part to appear before the senate committee and give his version of the connection of himself and former law firm with the Doheny interests, which connection figured him in the the testimony of E. L. Doheny, California oil magnate, before the committee yesterday.

Late yesterday Mr. McAdoo telegraphed Senator Walsh of the investigating body, asking permission to appear for questioning relative to statements made by Mr. Doheny that his companies had paid McAdoo $250,000 for legal services.

Campaign Not Influenced.

CHICAGO, Feb. 2.—The campaign to bring about the nomination of William Gibbs McAdoo as the democratic presidential candidate is to be in no way influenced by the reported connection of Mr McAdoo with the E. L. Doheny oil interests, David Ladd Rockwell, national manager of the campaign, makes it plain.

In a telegram to Mr. McAdoo, he said that the candidate's critics "have not a leg left to stand on," after his telegraphic reply to the senate committee.

News Briefs From The Entire World

SHREWSBURY, Mass.—Dr Andrew W. Edson, prominent doctor for nearly a half century in the New England and middle west states, died here yesterday.

MEXICO CITY—The senate yesterday ratified by a vote of 28 to 14, the text of the United States-Mexico general claims convention.

MOSCOW—The only direct message of sympathy on the death of Lenine received from any national executive, reached Moscow Friday. The message was from President Obregon of Mexico and addressed to the federal congress of soviets. It reads: "We are grieved at the death of Lenine, leader of the international labor movement."

LOS ANGELES, Cal—John P. Zurawski, 64, said to be a prominent jobber and importer of Burlington, Ia., dropped dead in a hotel lobby here yesterday. Heart failure was assigned as the cause of death.

WIESBADEN, German—The separatists have evacuated the public buildings which they occupied since the declaration of the Rhineland republic and the functionaries of the regular government resumed their posts Friday.

DES MOINES, Ia.—Two bank messengers were held up at an alleyway in the business district here yesterday and robbed of a satchel containing approximately $100,000 in cancelled checks. No cash was obtained.

NEW YORK—Convicted by a jury of the theft of $108,000 in gold from the Guaranty Trust company of New York in 1922, Henry H. Werblow, former manager of the Asia Banking corporation's branch at Pekin, China, was sentenced yesterday to Sing Sing prison for five to ten years

THREE STUDENTS GIVEN PAROLES

Boys Charged With Disturbing the Peace Now On Probation.

Must Either Resume University Studies or Find Employment.

Eugene C. Leggett, Frank Fisher and Claxit Gamboni, three university students who were penalized in police court Thursday morning on a charge of disturbing the peace, were given bench paroles Saturday morning by Police Judge E. B. Chappell. They will be on parole until Sept. 1, 1924.

The boys were accused of attempting to induce a woman to go on an automobile ride with them. They pleaded not guilty when arraigned.

Provisions of Parole.

The stipulatons under which the parole was granted are as follows:

If possible the boys are to return to school. If they do return to school they must secure part-time work to fill any idle time. If they do not secure re-instatement in the university each must go to work at once.

None is to drink any kind of liquor.

Public dances are taboo, although they may attend a private party, if accompanying a girl.

Each must attend a religious service once each week.

Their credit must be kept good, and they must be found only in the company of good associates.

Leggett, who was sentenced to ten days in the county jail, was paroled to Ole Buck, secretary of the Nebraska State Press association.

Fisher, fined $25 and costs, was paroled to Rev. Paul C. Johnston.

Gamboni, at first put on a three month's probation, was paroled to Chief of Police Peter Johnstone.

In granting the paroles Judge Chappell said that he wanted to give the boys a chance to make good, and that after investigating their individual cases he believed that a parole was justified.

"The sentence is suspended pending their own actions now," he said.

Woman Made Complaint.

The complaint in court was made by Mrs. Clyde Walt. Mr. Walt is a member of the night police shotgun squad

According to her testimony in court she was accosted by the boys as she was about to enter her home, 134 South Seventeenth street, about 11:30 p. m., and asked to go riding. She replied that she could not, she stated, but later said she would ask her mother.

Instead, she called her husband.

When her husband arrived a scuffle ensued and the officer struck Fisher, knocking out one tooth.

The boys said they thought they knew the woman at first.

Sinclair Sets Sailing Dates

PARIS, Feb. 2.—(A. P.) — Mason Day, the representative in Europe of the Sinclair oil interests, today issued in behalf of Harry F. Sinclair, the following statement:

"I expect to return to America on either the steamship Berengaria, sailing February 6, or the steamship President Harding, sailing February 12

(Signed) "H. F. SINCLAIR"

SAMPEDRO ILL.

MADRID, Feb. 2.—Former Minister of State Rodriguez Sampedro is seriously ill.

Cuticura Maintains Youthful Freshness and Beauty of Skin

Daily use of Cuticura Soap, assisted by Cuticura Ointment, overcomes a tendency to disfiguring eruptions in youth and lays the foundation of a clear skin through life. Always include the Cuticura Talcum in your toilet preparations.

Samples Free by Mail. Address: "Cuticura Laboratories, Dept. 19F, Malden 48, Mass." Sold everywhere. Soap 25c. Ointment 25 and 50c. Talcum 25c. Try our new Shaving Stick.

SPECIAL PURCHASE

SILK SALE!

BEGINS MONDAY MORNING AT 8:30

4,628 yds. of the season's most desirable materials purchased from manufacturers and jobbers who had large stocks on hand and needed the money tied up in them. Our cash offer bought these way, way below market prices. We consider this sale unusual because of the fact that at the beginning of the season new season fabrics are

offered at about HALF the regular prices

Silks intended to retail 3.00, 3.50, 4.50 5.00 yard--Our Sale Price **1.98**

See "O" Street Window Display

On Sale—Third Floor.

LOT 1
Genuine Halustre
Reg. 3.50 yard
A beautiful soft fabric, ideal for the present dress styles COLORS —black, Copenhagen, Tan, Beige, Sand, Reseda, Rust, Filbert, Lanvin green, Tobacco, Bobolink, Brown, Navy, Gray, Silver and White. **1.98**

LOT 2
Real Allegheny and Sierra Crepe
Reg. 4.50 and 5.00 yard.
A soft lustrous material with ridges giving a semi-rough crepe appearance One of the fabrics that will be most desirable as the season advances Colors —Black, Gray, Copper, Bobolink, Tobacco. OUR SALE PRICE YARD **1.98**

LOT 3
Printed Crepe De Chine
Reg. 3.00 and 3.50
Printed crepes — one of the important fashion notes for spring; especially for waists, blouses, dresses and combinations. A good range of colors and very attractive patterns OUR SALE PRICE YARD **1.98**

LOT 4
Silk and Wool Crepe Crepe De Chine, Poplin
RADIUM, Reg. 3.00 and 3.50.
40 inch Silks for waists, dresses, underwear, skirts—scores of uses to which you put good silks. COLORS — White, Pink, Rose, Tan, Reseda, Brown, Copenhagen, Navy, Black, Rust, Beige OUR SALE PRICE YARD **1.98**

LOT 5 36 in. Mari Leen **1.59 yd.**
A New Knitted Fabric
THIS is one of the new ideas brought out for spring in the knitted fabric lines for the new type of one and two piece dresses. COLORS—Tarragon, Henna, Rust, Gray, Filbert, Brown, Navy, Taupe, Tan, African, Cocoa, French Blue, Aurora, Bermuda, Black, Seal, Midnight.
—Third Floor.

LOT 6 Fiber SILK VESTING **69c**
VEST Lengths of 3-4 yd. Special
VEST length is— THREE-QUARTERS yard— these are easily made into underwear with ribbon shoulder straps. In various patterns and stripes—all self-colored. Comes in Pink, Orchid, White and Flesh
VEST LENGTH—SPECIAL 69c.

Mail Orders Filled Sales of this kind move the silks quickly and the delay in waiting for samples is unsatisfactory. Please give Your first, second and third choice. Mail Customers will be delighted with our service in this sale.

Tailored Dresses

Unquestionably these are the favorites for early spring.

CHEMISE and other straight line frocks of plain and checked fabrics, carefully designed to give the graceful, slender effects.

29.75 to 39.75

Checked Velours, Crepe Checks, Hairlines stripes, striped Covert Twills, etc.

Many plain fabrics have contrasting trimmings. Checks and stripes are considered enough adornment for many.
—Second Floor.

MEN!

---a shirt SALE!

Only 150 Shirts in this offer

COLLAR attached shirts in plain white with three sizes of satin stripes; also fine checks of blue, gold or black on white with over stripe of satin.

All well tailored of
Genuine Broadcloth

SHIRTS of SIMILAR GRADE SELL AROUND 4.50

TRIM fitting shoulders that are cut for free and easy movements, full body, splendidly tailored—all-round high grade shirts. French cuffs. SIZES 14 to 17. COLLARS ATTACHED.

SALE PRICE **2.85**

Men's Store—Main Floor.

Basement Bargains

Women's
Handkerchiefs
WOMEN'S ALL LINEN Handkerchiefs in the most popular colors. Fancy corner designs Also plain white handkerchiefs with hemstitched hems. Basement price, each **15c**
—Basement.

Damask Table Cloths
PATTERN CLOTHS of good weight damask with hemstitched hems. Colored borders of green, lavender, blue and orange. Size 64x72. Basement price, each **3.19**
—Basement.

Men's
Chambray Shirts
COAT STYLE shirts for men. Extra heavy chambray. A new shipment was only recently received in sizes 14 to 17. Basement price, each **95c**
—Basement.

Mazda Light Bulbs
at NEW REDUCED PRICES. Phone your order to be delivered. B-6701, 5th Floor.

Miller & Paine
WE MAINTAIN THE FOLLOWING BUYING OFFICES:
LINCOLN, NEW YORK, PARIS, LONDON, CHEMNITZ
Nebraska, 240 Madison Ave. 17 Rue de L'Echiquier 8 Southhampton Row Germany, 25 Theatre Strasse

Watch Repairing
Have your watch looked over regularly and have it oiled occasionally. Our repair men are experts, why not consult them?
—Main Floor.

A Hot Lemonade

Wards Off Colds

Don't Wait till Too Late

WHEN you first *suspect* a cold—then is the time to stop it. Don't wait for chills and fever.

The simple, pleasant and effective way is to take a hot lemonade at night. Then a hot bath and bed, with plenty of warm covers. If the cold is just beginning, this will check it.

The effectiveness of hot lemonade in the prevention or treatment of a cold is due to *more* than its heat.

Be prepared for such an emergency. Keep lemons always in the house. Give to children after play or after school on disagreeable days. It is the best insurance against colds that anyone can use.

Thousands depended on it during the influenza epidemics. You too can depend on it today. Take old-fashioned hot lemonade tonight if you suspect a cold.

California lemons make the best lemonade. They are practically seedless, tart and heavy with acid juice. Buy them at any first-class store. *Try the "hot lemonade way" tonight.*

Try making your hot lemonade this way and see how delicious the flavor is.

Hot Lemonade

Slice a whole California lemon crosswise into thin slices (including skin). Place slices in bowl and pour boiling water over them. Allow to stand a few minutes. Pour off lemonade. Cool by diluting only enough to permit drinking.

CALIFORNIA
Sunkist
Uniformly Good Lemons

California Fruit Growers Exchange
Los Angeles, California

THE LINCOLN STAR

NEBRASKA'S BEST NEWSPAPER

Published daily except Sunday by The Star Publishing Co., of Lincoln, Nebraska.

Entered at the postoffice in Lincoln, Nebraska as second class matter for transmission through the mails.

The Lincoln Sunday Star is published every Sunday morning.

RATES OF SUBSCRIPTION

By Carrier.

Lincoln and suburbs, daily and Sunday, per month 50c

By Mail

Daily, without Sunday, per year $3.00

Daily, including Sunday, per year $4.50

In addition to the above there will be an extra charge of $2.00 per year on all subscriptions more than 600 miles from Lincoln.

(All mail subscriptions payable in advance.)

In ordering changes of address always give old as well as new address.

PHONE—ALL DEPARTMENTS—B1234

MEMBERS OF THE ASSOCIATED PRESS.

The Associated Press is exclusively entitled to the use for re-publication of all news dispatches credited to it, or not otherwise credited in this paper, and also the local news published therein.

All rights of re-publication of special dispatches herein are also reserved.

The Star does not knowingly publish any misleading, fraudulent or questionable advertising.

POLITICS—AMERICA'S SHAME

Since young Archie Roosevelt took the witness stand and gave his startling testimony America has been aghast over the revelations in the senatorial investigation of the leasing of the naval oil reserves in the Teapot Dome and California districts to private interests.

For months there had been disturbing stories and rumors.

They had for the most part been lightly passed over, and quite generally charged to partisanship. Events following the Roosevelt testimony gave the situation an entirely different complexion. For the first time the people learned from unbiased and apparently authentic sources the whole wretched story of the most brazen and most wanton betrayal of public trust that has come to night in the last fifty years. And the people hung their heads in shame, for the temple had been invaded by freebooters, and its sacred precincts desecrated.

Into this situation, Calvin Coolidge hurled himself with a vigor and a determination which warmed the hearts of those who believe in honest government. Announcement came from the White House that the guilty would be punished, and steps would be taken to cancel the leases to the rich oil reserves, which had been improperly turned over to private interests. Confidence in the government at Washington was restored among the people of America, for they had faith in his high purposes and firm resolve.

* * *

Where there was hope and faith yesterday, doubt and distrust exists for politics has drawn its slimy finger across the horizon. The pledges and the promises which gave new strength to a dismayed citizenship, have been obscured because politicians have busied themselves and have sent out a smoke screen to confuse and befuddle the people of this country.

First, Cordell Hull, chairman of the democratic national committee, gave out a statement in which he branded the Teapot Dome affair as the worst political scandal in the last half century. Hull's statement was totally unnecessary and improper. The people of this country knew they were face to face with the worst example of political corruption within the memory of the present generation. They might well have been depended upon to pass judgment without any suggestion from Chairman Hull. His partisan attack drew a retort from the chairman of the republican national committee, who charged that former members of the Wilson cabinet had been employed by the oil interests. And while ex-President Wilson was near death's door, the republican leader attempted to befog issues by reference to alleged crookedness in the handling of war contracts. No good can come from the action of either political leader. Both served to detract attention from the main issue, and both furnished the basis for the charge of politics.

Then President Coolidge added his mite to the political aspect of the Teapot Dome scandal. He decided to employ counsel to investigate and possibly prosecute the cases. He announced he would appoint a democrat and a republican in order that the investigation might be nonpartisan, and the country applauded. A more clever political move was never consummated than that of the president. He had an attorney general at his elbow, supposedly entrusted with the responsibility which Mr. Coolidge delegated to others. Popular opposition to the attorney general is well known. So instead of dismissing his attorney general, and appointing some one who could command public confidence, the president goes outside for special counsel. He selects a democrat, in order that the democratic party must bear its share of responsibility for the results of the investigation. He nominates a man, who it later develops, had accepted a retainer from an oil company, who as a result is clearly disqualified from serving. He destroyed public confidence again by his bungling opposition. The Teapot Dome scandal was a republican scandal and it should be cleaned up by members of that party, without any assistance from the outside.

* * *

Finally Edward L. Doheny, California oil magnate, who secured one of the valuable leases, was permitted to take the stand again, and testified that W. G. McAdoo former secretary of the treasury and a prominent candidate for the democratic nomination for president, had been retained by the oil interests to represent them in Mexico and in the west.

There was no allegation that Mr. McAdoo had anything to do with the Teapot Dome.

Some of the other members of the Wilson cabinet had accepted employment from the oil interests after their retirement from the cabinet. They had nothing to do with Teapot Dome.

In the absence of any evidence showing McAdoo to have been involved in the Teapot Dome scandal, the evidence which Doheny presented Friday could serve no useful purpose at this time. The American people will take care of the case of Mr. McAdoo in good time. If his connection with the oil interests makes him unacceptable as a candidate for president, there is plenty of time to determine and to decide that.

For the present, however, the public will not permit attention to be detracted from the main issues by clever political manipulation. The business immediately ahead is the cancellation of the leases, which were improperly given, and the punishment of those who were so recklessly careless of the trust reposed in them. The smoke screen thrown out by the man, who profited most as a result of the leases, must not be permitted to obscure the vision.

If President Coolidge, and the members of the senate investigating committee have the welfare of the country at heart, they will keep doggedly to the task of ferreting out the guilty parties in the Teapot Dome scandal. All other matters can wait.

ACQUIRING AN EDUCATION.

J. Ramsay Macdonald, the first Labor Prime Minister of England, is not a college man, but he is an educated man, the result of voracious reading, accompanied by thinking, the press association correspondents say in the story of the rise of the British labor leader to the highest position in his country.

J. Ramsay Macdonald's schoolhouse is his study where he spends a great deal of time. What J. Ramsay Macdonald has accomplished in the way of self-education has been done by countless thousands. Men who through adverse circumstances were unable to pursue college courses in the days of their youth need not live in ignorance. The unschooled man, of course, can boast of no university degrees, but by educating himself he can point the way to others to win success in life.

History tells us that many of our greatest leaders and statesmen were men who were not college graduates. But in most instances, like that of J. Ramsay Macdonald, they found the road to education that is open to the poorest of those in the most humble stations in life.

A college education is a wonderful asset, but unfortunately it comes at a time in life when young men and young women are, for the most part, not vitally interested in mind training or intellectual development. As a result, these precious years are often wasted, and the college man, in too many instances, goes out in the world less fitted to take up life's duties than the man who had to forego a college education.

To those who were obliged to carry responsibilities from an early age and to those who wasted their time while their parents toiled and saved to send them to college, J. Ramsay Macdonald's elevation to the British premiership, should serve as an inspiring example. It is conclusive evidence that man is master of his own fate, and that self-betterment and self-education go hand in hand.

The story of Abraham Lincoln's rise to fame and his long struggle to acquire an education is known to every school boy and girl in America. Benjamin Franklin rightfully belongs in the hall of fame of those who rose through their individual efforts. Many of the leading business men of today, perhaps, do not possess college degrees, but they are educated men. They adopted the same course that J. Ramsay Macdonald has followed and this has contributed in a large measure to their success in the business world.

The man who spends a great deal of time reading well selected books can achieve success in life no matter how limited his class room education may have been. This form of investment will yield bigger returns than the best-paying stock or securities on the financial market.

Harvey S. Firestone, who began a campaign to arouse interest in American production of rubber as a retaliatory measure against the British crude rubber restriction act, claims the net saving in rubber prices in a year aggregates $75,000,000. Mr. Firestone also claims that reports coming in from field men representing the American government, as to the possibilities of production under grants from South and Central American countries are most encouraging. With the widespread use of the automobile, Mr. Firestone is performing a real service in bringing down the cost of crude rubber.

A recent correspondent suggests the need of legislation to suppress the sale of toy pistols. Restrictive law has developed so amazingly in the last decade that the public is becoming aroused. But at that, there is much commonsense back of the suggestion to eliminate the toy pistol. The childish habit of pointing toy pistols at people no doubt has cost a good many lives. And now comes the National Committee for the Prevention of Blindness, with a showing that since Christmas thirty-two children have lost their sight as a result of being shot in the eyes with air rifles.

In 1870 tobacco production in America totalled 1,000,000 pounds. Twenty years later it was 30,000,000 pounds. In 1922, it was better than 50,000,000 pounds. There are 10,000 cigar factories in the United States, representing an investment of more than 200 million dollars, and employing 163,000 wage earners. The value of these factories' products is placed at $90,000,000 annually. America in more recent years has been supplying the whole world with tobacco, which explains the amazing growth of the industry.

PEACHES AND PERSIMMONS

Bloc legislation blocks legislation.

And yet what doth it profit a party to be in power if it isn't in control?

A forward-looker is a man who thinks one more law will establish Utopia.

You can't tell by the brand of liquor he drinks whether he is a wet or a dry.

It is possible to live on love, of course, if you are a politician and it is love of country.

Prayer avails much if you will get on your toes after getting on your knees.

Our observation is that most of the size 13 collars are worn by men who slam the door to express their feelings.

There might be more January poets if there were more romantic words to rhyme with "slush."

History is essential; without it, children might not know which countries to hate.

Sometimes we think Americanism is an inherent inability to avoid joining something.

A party leader is a man who can take a popular delusion and convert it into a plank.

And yet Hohenzollern Bill couldn't have crippled the country much worse than the appropriation bill.

The touch system used on typewriters is much less efficient than the one used on male parents.

Moderns are careless; they'll go out for a joy ride without even knowing the coroner's 'phone number.

It has been demonstrated, however, that the best way to end war is to get out of the trenches and fight.

In this democratic country only a few have the grand manner, and most of them are traffic cops.

It is foolish to speak of the "intelligent minority." If they were intelligent, they wouldn't run such a risk.

Correct this sentence: "Yes, they are normal in every way," said the mother; "and detest chewing gum."

ANNUAL EXHIBIT OF ART MONDAY

National Gallery Collection Show Will Open at University.

The annual exhibition of the Nebraska Art association will open Monday, February 4, in the Fine Arts gallery of the university. The association has planned a series of exhibitions extending over a period of two months. Early in February a collection from the National Gallery of Art at Washington and a collection of paintings by Victor Charreton will be shown.

The National Gallery collection is being circulated under the auspices of the American Federation of Arts. It contains a large number of notable pictures, including the work of Emile Walters, John W. Alexander, Carroll Beckwith, Robert Blum, George DeForest Brush, William Bunce, T. W. Dewing, Childe Hassam, George Inness, Homer Martin, Alexander Wyant, Robert Reid, Elihu Vedder, Hobart Nichols, Guy Wiggins, William Ritschel.

The paintings by Victor Charreton have had a wide circulation in America, having been shown in all of the more important galleries.

The local painters that are represented in the exhibition include the names of Mrs. A. R. Edmiston, Mrs. Dean R. Leland, Mrs. Clarence Ziese Miles, Miss Helen Wilson and Miss Hermine J. Stellar.

During the second part of the exhibition a collection of paintings selected from the fall exhibition of the Chicago Art Institute will be exhibited. This will remain throughout the month of March. The paintings of this collection were selected personally by President S. Mills Hayes and Mr. F. M. Hall.

During the early part of the exhibition, a collection of drawings of the Oberammergau players by Winold Reiss will be on exhibition in one of the adjoining rooms. Throughout the exhibition, the Beckwith collection of copies of masterpieces will be on exhibition in the entrance and upper corridor of the library.

The gallery will be open to the public from 9 a. m. to 5 p. m. and from 7 p. m. to 9 p. m. daily, and from 3 p. m. to 10 p. m. on Sundays.

Wesleyan Club Presents Play

Hubert Davies' play, "The Mollusc," was staged Friday evening by the Nebraska Wesleyan dramatic club. Orchestral music was provided by the Misses Margaret Bogle, Mary Champ and Jennie Crook.

The players did commendable work in their interpretations of English life. Miss Marjorie Clark carried the part of the Mollusc, or Mrs. Baxter. Robert Shephard played Mr. Baxter's part. Eva McFarlane was the governess, and Morrill Narlin the brother of the leading lady.

The audience was large.

A Treaty With Russia Planned

(International News Service)

LONDON, Feb. 2.—Preparations tions were under way by the Britain foreign office today for a conference with soviet Russia to draw up a treaty confirming Great Britain's de jure recognition of the Moscow regime.

Premier Macdonald, chief of the British labor government, is hopeful that the terms of the British note government will prove wholly acceptable to Moscow.

AMERICANIZATION PROGRAM GIVEN

Local D. A .R. Is Hostess to Large Audience at the Temple Theatre.

Education Pageant and Addresses On Illiteracy Are Features.

Daughters of the American Revolution, Deborah Avery chapter, presented an Americanization program at the Temple theatre to a crowded house Friday evening. "America's Supreme Gift,' a pageant under the direction of Mrs. Ada C. Malcolm, who is also its author, was the feature of the entertainment. Addresses on "Illiteracy were made by Mrs. Paul C. Perryman of Ord, president of the Nebraska Federation of Womans Clubs, and by Miss E. Ruth Pyrtle, who was in general charge of the program.

The illiteracy question is not only one of educating the comparatively few persons who are classed under census reports as illiterate, said Mrs. Perryman. Reading of a newspaper and writing one's name does not show any sort of culture. The great problem now is to reach those who have gleaned only the commonest sort of insruction.

Only one-fourth of those listed as illiterates in the 1920 census in Valley county could be found in a recent survey, Mrs. Perryman reported. Either they had died, become educated since 1920, or were hidden away in some inaccessible place. Only twenty-one were found in the entire county.

"It is thus our job just now to give more attention to those who have acquired but slight knowledge," Mrs. Perryman concluded.

Touches Local Problems.

Local illiteracy problems were spoken of by Miss E. Ruth Pyrtle. Not one of the 344 foreigners enrolled in the night schools is illiterate, she said, and but few of those who are illiterate can be found. One thousand people are listed in the census report of Lincoln as unable to read or write. The problem that Lincoln must face is that the illiterates are not being reached by her night schools or other types of extension work.

As brought out in the pageant, the supreme gift of America is education. A score of natives of foreign lands passed across the stage, each in his native costume, and each giving some song or recitation characteristic of that country.

Many of the clothes were unique. The Swedish costume was loaned by Mrs. Hedstrom, and was made and worn by her in the old country. The Norwegian costume was silver and gold plated and over a hundred years old. The Russians who took part have been in this country but six months.

Music was furnished by the Park School Center orchestra and the Whittier Junior High orchestra. Hostesses were Mrs. Fred Eiche, Mrs. Alma Meshier, Mrs. Fern Upton, Mrs. Robert B. Kelley and Mrs. Ira E. Atkinson.

Those taking part in the play were:
America—Mrs. C. W. Van Andel.
Education, Mrs. Charles Yungblut.
Herald, Gertrude Rowe.
Ireland (Irish Lilt), Don Metcalf.
Sweden (Solo), Mrs. Dorothy Stavland.
Norway, Mrs. Elsie Lundholm.
Scotland (Highland Fling), Miss Caroline Carpenter.
Germany, Male quartet.
Holland (Wooden Shoe Dance), McKinley School Group.
Italy (Solo), Miss Antoinette Coniglio.
Russia (Reading), Henry Winogradoff.
Russia (Dance), Elizabeth Winogradoff.
Phillipine Islands, Miss Clara Palafax.
Poland, Miss Sara Sirinsky.
France, Ada C. Malcolm.
Denmark (Dance), Mrs. Clyde Howard.
Bohemia (Kde Komor Muj), Miss Eldiva Jedlicka.
J. O. Hartman, bugler.

City Of Beatrice Restrained From Cutting Gas Rate

Federal Judge Munger Saturday granted a temporary restraining order preventing the city of Beatrice from reducing the gas rates during the next week, following the request of J. A. Dutton, attorney for the city, for time to prepare his case.

A few days ago the Nebraska Gas and Electric company started proceedings in the federal court to secure an injunction against the city, preventing it from enforcing an ordinance recently passed reducing the gas rates to the subscribers. The case will be heard by Judge Munger next Saturday.

Order Cruiser Back to Vera Cruz Station

(Associated Press.)

WASHINGTON, Feb. 2. — The cruiser Richmond at Galveston has been ordered back to Vera Cruz to relieve the cruiser Omaha and six destroyers temporarily detained there on instructions from Washington. The Richmond is expected to arrive at Vera Cruz tomorrow night.

The Richmond will remain at Vera Cruz as long as the situation there makes it necessary that an American war craft should be in the vicinity to take care of American interests.

SORROW IN JAPAN.

TOKIO, Feb. 2.—News of the serious illness of former President Woodrow Wilson was received in sorrow. Japanese newspapers all displayed th emost recent picture of former President Wilson received from the United States—one showing him in an automobile sent him on his birthday.

ORLANDO RETIRES.

ROME, Feb. 2.—Definite announcement was made today that Signor Orlando, Italy's war premier, has retired from politics. This is said to give Premier Mussolini's fascisti party about one million additional votes in southern Italy in the forthcoming election.

PLOT NIPPED

NEW YORK, Feb. 2.—(A. P.)—The arrest of two men in Pittsburgh yesterday nipped a plot to circulate spurious bonds of the Italian government, totaling 1,000,000 lire, (about $200,000) on a gold basis, federal official said.

GIVE MANY NIGHT CLASSES AT UN!

Extension Division Announces Large Schedule For Busy Students.

College of Business Administration Program Includes Three Courses.

Night classes in many lines for those who are unable to attend during the day will be offered this semester by the extension division of the state university.

Information may be secured from Prof. A. A. Reed, director of the extension work, as to credits and fees. Fees are general $2 an hour for course without credit, and $3 for those with credit. Each student not already registered for work this semester will also pay $1 registration fee.

The college of business administration offers the following courses:

Trust problems: Rise and growth of trusts, types, regulations, legalities, remedies. Thursdays from 7:30 to 9:10 in Social Science 305, by Prof. T. T. Bullock.

Life insurance: History, administration, control, premiums, organization and management, taxation, policies. Mondays, 7:30 to 9:10 in Social Science 205, by Prof. F. E. Wolfe.

Business English: Business writnig, argumentative methods, sales and collection letters, business reports, grammar, spenlling and punctuation. Tuesday, 7:30 to 9:10 in Social Science 302, by Prof. Maurice Wesseen.

Courses offered in other departments are:

Types of teaching and teaching how to study. Dr. Lida B. Earhart of Teachers College. Mondays, 7:30 to 9:10 in Social Science 208.

Mechanical drawing—Lettering, free-hand, sketching, geometrical construction and projection; working drawings of machine parts. Mondays in mechanical arts, 7:15 to 9:30, by Smay.

English composition—Instruction and practice in elementary composition. Tuesdays, 7:30-9:10, Social science, 202; Mr. Wilcox.

Magazine writing—Practical work in writing and disposing of magazine articles. Tuesdays, 7:45 in Agricultural hall 305, by Prof. R. P. Crawford, college of agriculture.

Drawing and painting—Mondays Wednesdays, by Mr. Haugseth of the School of Fine Arts, 7 to 10 in Library 307.

Juvenile art—A course designed for children of talent; drawing, painting and design. Saturday mornings, 9 to 11 in Library 307 by Miss Grether.

Juvenile elocution — Saturday mornnigs, 9 to 11 in Library 307 by Miss Sprague.

Survey of American political party history—from the civil war to the present with a study of the development of party machinery. Mondays, 7:30 to 9:10 in Social Science 201 by Prof. Roy E. Cochran.

A BRITISH PAPER CHIDES KELLOGG

Tory Newspaper Comments On Puritan Speech Of New Ambassador.

Says Puritans Loved Their Own Opinions More Than Liberty.

(International News Service.)

LONDON, Feb. 2.—The tory newspaper Morning Post today gently chided Frank B. Kellogg, the new American ambassador for his speech before the Pilgrims' society last night "The Puritans," said the Morning Post, "were not so much lovers of individual liberty as of their own opinions, and the tradition remains in the United States if we may judge by the prohibition law."

The newspaper quietly derides Ambassador Kellogg's arbitration plea, saying that neither arbitration or limitation of armaments "could have stopped Germany."

Commenting upon the ambassador's statement that the war was fought for principles upon which the United States government is founded, the Morning Post contended it was fought for the national existence of the allies.

The Morning Post reminded its readers that payment of the American debt is one of the reasons why Great Britain has failed to attain the same stability as the United States.

Fear Class War.

"The present danger," continued the newspaper, "is not an international war, but conspiracy and cruel war between the classes."

The Times and Morning Post, the latter official organ of the tories, bitterly denounced recognition of Russia.

"It is only paper recognition," said the Times. "It means negotiations similar to those at Genoa and The Hague, and they come at a time when the negotiations open."

"A leap in the dark," said the Post.

State Sheriff Congratulated On Speedy Work

Within an hour after it had been reported to State Sheriff Tom Carroll Saturday morning that a Ford sedan, belonging to Joe Verna of Havelock, had been stolen, the car was recovered by the state officers and returned to the owner.

Former State Sheriff Gus Hyers called Mr. Carroll Saturday morning and told him that the car had been stolen and asked him to investigate the matter. Mr. Carroll assigned two men to search for the car.

Within an hour and a half Mr. Hyers called the sheriff's office and congratulated Mr. Carroll on the speedy work.

The car was found by the officers near the agricultural college where it had been abandoned by the thief.

CONFERENCE PLANNED

SYDNEY, N. S., Feb 2.—(A. P.)—Representatives of the United Mine Workers and the British Empire Steel corporation will meet in Montreal next week to reopen negotiations in the Cape Brenton coal mine strike.

The Love Game

A New Van de Water Serial

By Virginia Terhune Van de Water

Author of Nation-Wide Reputation and Writer of Popular Novels and Short Stories.

Copyright, 1924, by Star Company.

CHAPTER IV.

Mary Dallas and Winifred Scott talked late into the night. Girls who have been closely associated through four school years and are about to part have much to say to each other. So the clock in the nearby town had chimed half-past twelve before the pair decided to sleep.

"I cannot realize that by this time tomorrow you will be far away," Winifred sighed. "And it may be years before we meet again."

"Perhaps not," practical Mary observed. "Everyone returns to New York soonor or later. Who knows," with a little giggle, "but what I may go there on my honeymoon trip?"

"I wish you were going to marry a New Yorker and live near me," Winifred observed. "I have been away from home so much that I have gotten out of touch with a lot of New York people. I shall feel almost like a stranger there myself."

"You will soon settle down in your own circle again," Mary affirmed. "I should think you would look forward with pleasure to being at the head of your father's house—entertaining with him, and all that."

"But he does not care about entertaining," Winifred explained. "It almost frightens me when I think how lonely I shall be. There is nobody who calls at our house often—now that mother is gone—except Mr. Muir."

"He is a peach," Mary remarked. "I wish he called at my house. But I would lose my heart to him—I know I would."

"Lose your heart to Donald Muir!" Winifred echoed. "Why, he is years older than you and I are."

"How old is he?" Mary asked.

"Nearly forty, I guess," was the answer. "Anyway, he is getting gray."

"Well, I think you are in luck in having a man like that calling on you," Mary observed.

"He does not call on me," Winifred corrected. "He is my father's friend. They talk business together, I suppose. I expect to be bored to death. Oh, dear! I wish I had another year at school!"

Mary's rejoinder was uttered in such a drowsy tone that Winifred lapsed into silence. She lay quiet, watching the patch of moonlight on the wall opposite, reviewing the scenes of the past day, and pondering on the life ahead of her.

Her father did not want her to go to college. Nor did he wish her to take up any profession.

"There is no need of my daughter's working," he had told her a few weeks ago when she broached the subject to him. "As long as I live you will be cared for. When I die I hope to leave you enough to live on until you marry."

He had the old-fashioned belief that every girl would or should marry. Had her mother lived, Mary mused, she might have been able to get the viewpoint of the girl of today.

Winifred closed her eyes. She must try to sleep.

Suddenly she remembered Richard Rankin's interest in unfortunate people. Would there, by any chance, be work for her among those he was trying to help? He said that money was needed. Perhaps her father would let her spend a part of her allowance in financing Rankin's enterprise.

The idea made her heart beat high. Here would be something for her to do! And she could do it under Rankin's direction. She fancied his look of gratitude and happiness when she suggested this to him. She could almost hear his rich southern voice thanking her. She would see him frequently—several times a week perhaps. If so, she would not be bored and lonely.

She frowned as her common sense asserted itself. She had met this man today for the first time, yet already she was planning to see him often. What would Donald Muir think of that idea!

But Donald Muir had no right to think anything about it one way or the other. Her father was the only one who had any authority over her.

Yet Donald was always good and kind. As she looked back she appreciated how much his friendship had meant since her mother's death four years ago. It was he who had taken her to the theatre when she had been at home at Christmas and Easter. It was he who had reminded her father that a certain summer camp to which she had longed to go was really in a more desirable location than the one to which Harrison Scott had proposed sending her. Yes, Muir might be much older than she and very grave and serious at times, yet he certainly was a true friend on whom she could depend.

"If anything were to happen to father, Donald Muir is the only person I could turn to for advice and comfort," she reflected.

Then she shivered at the thought of "anything happening" to her father.

"He is all I have," she whispered. "And even he does not seem very close sometimes."

And again she felt sad and lonely and a little bit frightened.

(To be continued.)

CITY LIGHTS OUT FRIDAY EVENING

Bursted Boiler Tube at A Street Station Puts Many Homes In Darkness.

Cause of Break In Service Is Explained By Commissioner Schroeder.

A leaky tube in one of the big boilers used at the municipal water and light plant on A street to furnish steam for the turbine engines, and the simultaneous breaking down of an arch in one of the pumping unit boilers, put out lights of municipal subscribers all over the city Friday night, from shortly after 8 o'clock until about 10:30.

City Commissioner William Schroeder said Saturday morning that in all his experience as head of the water and light department he had never met with a like experience.

Mr. Schroeder said that when the tube in the turbine unit broke the firemen started to report to the man in charge of the pump unit. The two men met in the middle of the plant, he said, and then the arch in the pump unit fell.

Another boiler was ready for use in the turbine section but, as a result of having been recently overhauled had not been fired up. The delay in having the lights turned on was made necessary through having to wait for steam in this boiler.

"In all my experience, I have never seen a tube go so suddenly," declared Chief Engineer A. G. Johnson.

Leaks in the boiler tubes, sometimes known as flues, are common enough, he said, but the defect makes itself known in practically all cases so that there is time to make ready. The tube Friday gave way like a pistol shot.

Water from the boiler put the fire half out and ran over the floor, but did no damage.

The damaged boiler has no connection with the water pressure system, and that was not affected in any way.

ADJOURN CONFERENCE.

LONDON, Feb. 2.—The Ister-Irish free state boundary conference adjourned today without any agreement being reached. It will meet again in a month.

Orpheum to Be Military Display For Legion Show

The Orpheum theater is to be a military display place on Tuesday and Wednesday nights, February 5 and 6 when the American Legion stages its annual variety and vaudeville show. Decorations of flags, buntings, colors and service flags are to be used throughout the theater, military officers of the national guard and the university training department are to be present in uniform and the ushers will be the Women's Overseas league members.

In the boxes will be the old soldiers of the G. A. R., the special guests of the American Legion and scattered through the audiences will be some thirty to forty gold star mothers, likewise the guests of the organization. Tickets for the show have been sent to all gold star mothers of record in the vicinity of Lincoln, but the committee is anxious that no such mother be missed and asks that any oversight be reported at once to the Legion headquarters.

Rehearsals at the legion rooms, in the auditorium and elsewhere have progressed steadily until the show is now practically ready for production. Tickets are being sold by individual members of the Legion and at the Orpheum box office.

Wood Decides On Nominations

MANILA, Feb. 2.—Governor General Wood has decided to nominate Felipe Agoncillo, former envoy plenipotentiary of the Philippine republic, to be secretary of the interior; General Adriaan Hernandez, ex-revolutionary leader, and director of agriculture, as secretary of agriculture and Attorney Miguel Domueldez, a prominent revolutionary veteran, for mayor of Manilla.

The first two offices have been vacant since the cabinet's resignation several months ago.

Reed's Manager Asserts McAdoo's Chance Lessened

ST. LOUIS, Feb. 2.—The testimony of Edward L. Doheny, oil magnate, that William G. McAdoo, candidate for the democratic presidential nomination, is employed by him in a legal capacity, is "fatal" to McAdoo's candidacy, asserted Ed A. Glenn, campaign manager for United States senator James A. Reed, also a candidate for the nomination.

"The democrats of Missouri, or of no other state, can afford to support a man for the presidency who is connected with Doheny and the oil interests now under inquiry by the United States senate committee, he said.

Report of Lincoln Accountant Right

O. M. Campbell of Lincoln, public accountant who testified for the state in the trial at Plattsmouth of C. D. Quinton, deposed sheriff, who was convicted of malfeasance in office, states that the press association which sent out the story of the trial in which it was stated that errors were disclosed in his report, was mistaken. The expert employed by the defense made a report which was at first at variance with that of Mr. Campbell, but upon checking it up found that it was wrong and was compelled to change it to conform with that of the Lincoln man. The latter's report was accepted by the jury, which found Mr Quinton guilty as charged.

Wilson Announces An Employe Stock Ownership Plan

(Associated Press.)

CHICAGO, Feb. 3.—A new financing plan based on the employe stock ownership or thrift idea was announced today by Wilson and company, Chicago packers. For the double purpose of interesting the employes and of financing itself from time to time by increasing its capital stock and reducing its outstanding indebtedness, notice was given today to the stockholders and to the New York and Chicago stock exchanges that a stockholders meeting to consider the creation of two new classes of stock would be held February 27.

It is proposed to create class "A" stock issues to have preference over common stock to the extent of receiving non-cumulative dividends at the rate of $3 a share in any year, the common stock then to be entitled to dividends up to $3 a share.

OIL PRICE JUMPS.

BARTLESVILLE, Okla., Feb. 2.—(A. P.)—A new price of $1.15 a barrel for oil of less than 30 degrees gravity was announced today by the Prairie Oil and Gas company, an increase of 25 cents. The Empire company posted a similar price.

ASK INVESTIGATION.

DUESSELDORF, Feb. 2.—(A. P.)—A resolution adopted by the central committee of the separatist party asking that a neutral commitcee investigate Rhenish-Westphalia was yesterday sent to the Rhineland commission

Appreciation of Carl H. Becker By Legion Post

The Lincoln American Legion post at its last regular meeting passed a resolution in recognition of the help of the late Carl H. Becker gave the post in its campaign against the teaching of foreign languages to children. The resolution follows:

"Whereas Carl H. Becker, a pioneer of Emerald, Neb., and a patriarch of his church, has recently passed away after a long and useful life; now in view of the long struggle carried on by Mr. Becker during his life in the interests of Americanization and his particular work in seeking to prevent the teaching of the German language under the guise of religion to the children of his community, before their acquisition of English, a struggle which forced him to sever lifelong friendship and his membership in the church he had helped to build.

"Now, therefore, Lincoln Post No. 3, of the American Legion, department of Nebraska, hereby resolves to spread on its records its appreciation of Mr. Becker and the hope that his work will be carried on by the sons he has reared, and that in time to come his ideals will prevail and that Lancaster county will eventually become 100 per cent American both in language and in heart.

BRITISH SYMPATHETIC

LONDON, Feb. 2.—Woodrow Wilson's illness is attracting widespread and sympathetic attention in Great Britain. Dispatches from Washington are conspicuously displayed in the first pages with large headlines. Posters in the street contain the latest bulletins.

No matter what you build you need a good foundation. Specify Yankee Hill Brick.

FALL TO APPEAR AND TELL STORY OF OIL LEASES

Central Figure In Contracts Scandal Summoned By Senate Committee.

Called to Testify When Three Nerve Specialists Report He Is Able.

(International News Service)

WASHINGTON, Feb. 2.—The central figure in the naval oil scandal, ex-Secretary of Interior Albert B. Fall, was summoned to the witness stand today in the senate's investigation of the leasing of naval reserve oil lands to E. L. Doheny and Harry F. Sinclair.

The public lands committee, subpoenaing Fall after three nerve specialists reported he was physically able to come to the capitol, prepared a rapid fire of questions to shoot at the former secretary. The committee determined to ask Fall to explain the lease negotiations from the very inception and to tell whether he ever had borrowed or received money from any oil men other than $100,000 from Doheny and $25,000 from Sinclair.

Because his appearance has been delayed several days on pleas of his physicians that he was "precariously ill," the hearing attracted a throng that jammed the committee room, one of the largest in the capitol, long before the scheduled convening hour.

While Fall's scheduled apearance was the outstanding feature of the Teapot Dome development, democratic ranks, in and out of congress, were perturbed as a result of the startling revelations of Doheny to the committee that he had at various times employed four members of the Wilson cabinet, Secretary of the Treasury McAdoo; Secretary of the Interior Lane, Attorney General Gregory and Secretary of War Garrison.

M'Adoo Still Employed.

McAdoo, democratic candidate for the presidential nomination is still in Doheny's employ and has been paid a big sum for services in the last four years, the oil man said.

Gregory's connection with Doheny has eliminated him as one of the special counsel to prosecute the government's oil case, it was strongly intimated at the white house. After a conference with the former attorney general, due in Washington this afternoon, President Coolidge was expected to announce withdrawal of his appointment. Much interest centered in the possible selection of a substitute for Gregory to act with Silas H. Strawn of Chicago, as special counsel. J. Crawford Biggs, Raleigh, N. C., was prominently mentioned He has been named as assistant to Strawn and Gregorry

In 1920 he handled the government's successful suit in recovering the Elk Hills' naval reserve from the Southern Pacific. Justice Brandeis of the supreme court, and Senator Walsh, democrat of Montana, who was chiefly responsible for uncovering the oil lease scandal, also were said to be under consideration.

Seeking to get the navy's story of the leases, the house naval affairs committee continued its examination of high ranking naval officers. Rear Admiral John K. Robinson, said to be the originator of the navy's policy to exchange royalty oil for harbor improvements and storage tanks, was the chief witness.

News Briefs From The Entire World

WASHINGTON—Complete rearrangements of the present system governing irregation in the west will be necessary if government reclamation is to succeed, Chairman Campbell of Secretary Work's fact finding committee declared Friday after reading reports on the water users conference held recently at Salt Lake City.

DETROIT—James E Scripps, son of William E. Scripps, Detroit publisher, was granted a divorce yesterday from Ruth Maude Scripps, former dancing teacher. The decree handed down by Circuit Judge Dewitt H. Merriam, was awarded on Scripps' cross bill to his wife's petition for a limited divorce. The cross bill charged extreme cruelty.

GRAND FORKS, N D—Theodore L Arson, slayer of four persons near Kloten, N. D., Wednesday night pleaded guilty yesterday and was sentence to life imprisonment.

LONDON—Something like a "hands off the navy" campaign is running in the newspapers in consequence of reports that Philip Snowden, chancellor of the exchequer, contemplates a reduction of 5,000,000 pounds in the budget estimate of 58,000,000 pounds submitted for his department by Lieut. Colonel Amery, first lord of the admiralty under Stanley Baldwin.

NEW YORK—Detectives recovered yesterday from a gem shop an additional $75,000 worth of the jewels stolen from Mrs. C. P. Hugo Schoellkops of Buffalo on New Year's eve a year ago. This makes a total of $161,000 worth of the jewlery recovered.

WASHINGTON—Income and profits taxes collected in 1923 averaged 21 per cent greater for every state in the union than in 1922. It was shown in statistics compiled Friday by the bureau of internal revenue The bureau's figures on complete collections showed $1,835,552,966 for 1923 and $1,520,594,620 for 1922

WASHINGTON—Ratification by the Mexican assembly within eight or ten days of the general claims convention negotiated within the United States as a forerunner of recognition of the Obregon government was predicted yesterday by Charge Summerlin at Mexico City in dispatches to the state department.

INDIANAPOLIS—Overruling motions of attorneys for Governor Warren T. McCray, Judge James A. Collins of the Marion county criminal court Friday held that twelve of the fifteen indictments returned against the governor, charging larceny, embezzlement, forgery and making false statements to be valid and legally sufficient.

W. H. DEBOLT ILL.

BEATRICE, Neb., Feb. 2.—W. H. De Bolt, who recently purchased a lumber yard at Deshler, Neb., is lying seriously ill at that place from an attack of pneumonia and Bright's disease. Mrs. De Bolt has been called there to attend the bedside.

California Man Slays a Woman And Then Self

LOS ANGELES, Feb. 2.—(A. P.)—Temporary insanity caused Hazen D. Armstrong, formerly of Ravenna, O., to kill Mrs. H. S. Hopkins, 58, in her apartment here yesterday and then turn the revolver with which he had shot her against himself inflicting wounds of which he died soon afterward, his daughter, Mrs. June Hopkins, told the police.

Armstrong's daughter, who is the dead woman's daughter-in-law, said her father and her mother-in-law had known each other for years, and had been "going together." Her father had been very nervous of late, she added, and apparently on the verge of a breakdown.

CHURCH WINNER IN LEGAL FIGHT

Court Refuses to Grant Injunction Asked By Ten Members.

Rules That Church Alone Has Power to Act On Threatened Expulsion.

An injunction to prevent the expulsion of ten members of the German Evangelical church, until after a meeting of the church board of appeal February 14 was denied by District Judge W. E. Stewart Friday afternoon at the conclusion of an all day argument by counsel. The temporary restraining order granted January 19 until the cause was heard was dissolved

The injunction was denied because of the questioned right of the civil courts to interfere in church affairs.

The difficulties started two years ago when seventeen members of the church were expelled, supposedly for making disparaging remarks about the pastor The ten members involved in the suit protested the expulsion of the seventeen and they were likewise threatened with expulsion, they claimed. It was to avoid this expulsion until the church board of appeal acted on the cases February 14 that the injunction was asked The injunction was to prevent the officers of the church from taking up or discussing the matter at any church meeting.

During the argument, the courtroom was jammed with members of the church and some difficulty was encountered in preventing demonstrations of approval or disapproval

Escaped Convict Captured In East

BALTIMORE, Feb. 2.—(A. P.)—Hiram Lepper, who escaped last December 31 from the federal penitentiary at Atlanta, was arrested here yesterday and confessed, according to police that he dug the tunnel under the forty foot wall of the prisons by means of which Ludwig Schmidt and George Anderson, serving long terms, for complicity in the million dollar mail robbery at New York, Frank Haynes and himself made their escape.

Farmers' Elevator Makes Good Profit

(Special to The Star)

BEATRICE, Neb., Feb. 2.—At the annual meeting of the Adams Farmers' Elevator company a dividend of 10 per cent was declared. The business for the past year amounted to $400,000, according to the report of the manager, J B. Zuver. These officers were elected: President, J. E Killen; vice president, Fred Hennies; treasurer, John Hesterman; secretary, F. P. Berry, directors, Henry Shoemaker, Dan Kamp, Thole Tholen and Jurgen Schmidt.

KLAN LECTURE.

(Special to The Star.)

BEATRICE, Neb, Feb. 2. — Judge Plummer, national lecturer for the Ku Klux Klan, addressed a large audience in firemen's hall Thursday evening. "American Citizenship" was his subject. About half the audience were women.

DEATH AT BEATRICE.

(Special to The Star.)

BEATRICE, Neb, Feb. 2. — Mrs. Adeline Decker, old resident of Beatrice, died at her home here after a prolonged illness, aged sixty-six years She was the wife of George Decker who passed away in 1922. Seven children survive.

ASPIRIN

Beware of Imitations!

BAYER

Demand

Unless you see the "Bayer Cross" on package or on the tablets you are not getting the genuine Bayer Aspirin proved safe by millions and prescribed by physicians over twenty-three years for

Colds	Headache
Toothache	Lumbago
Neuritis	Rheumatism
Neuralgia	Pain, Pain

Accept "Bayer Tablets of Aspirin" only. Each unbroken package contains proven directions. Handy boxes of twelve tablets cost few cents. Druggists also sell bottles of 24 and 100. Aspirin is the trade mark of Bayer Manufacture of Monoaceticacidester of Salicylicacid.—Advertisement.

THE GUMPS—THE NEXT DAY

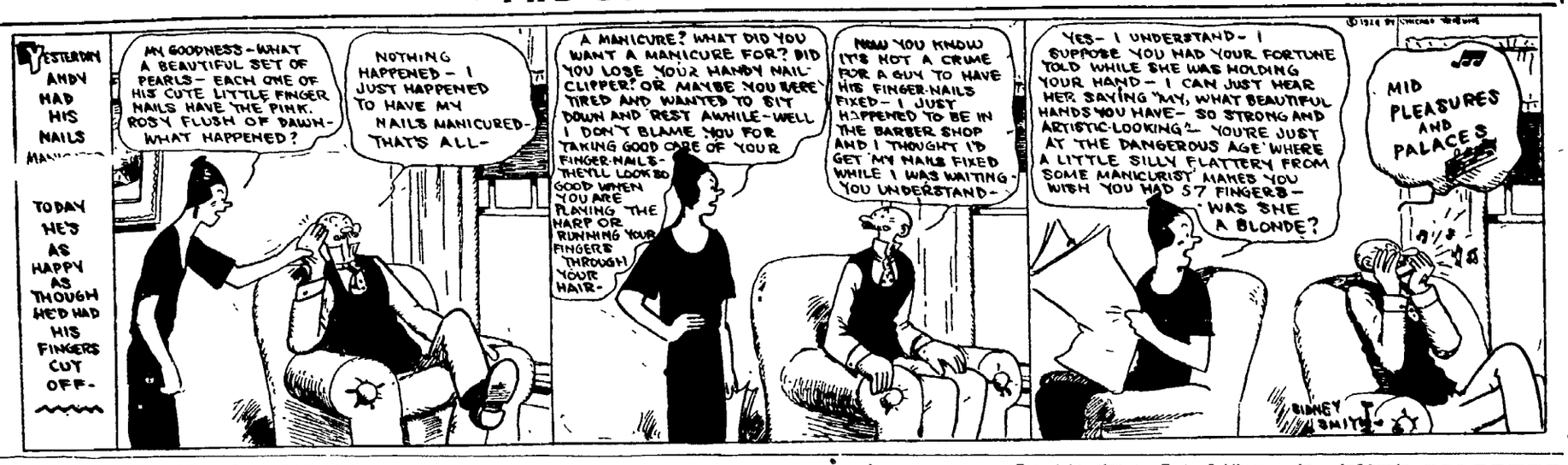

Life's Little Jokes—Number 397,684

Copyright, 1923, by R. L. Goldberg. —By RUBE GOLDBERG

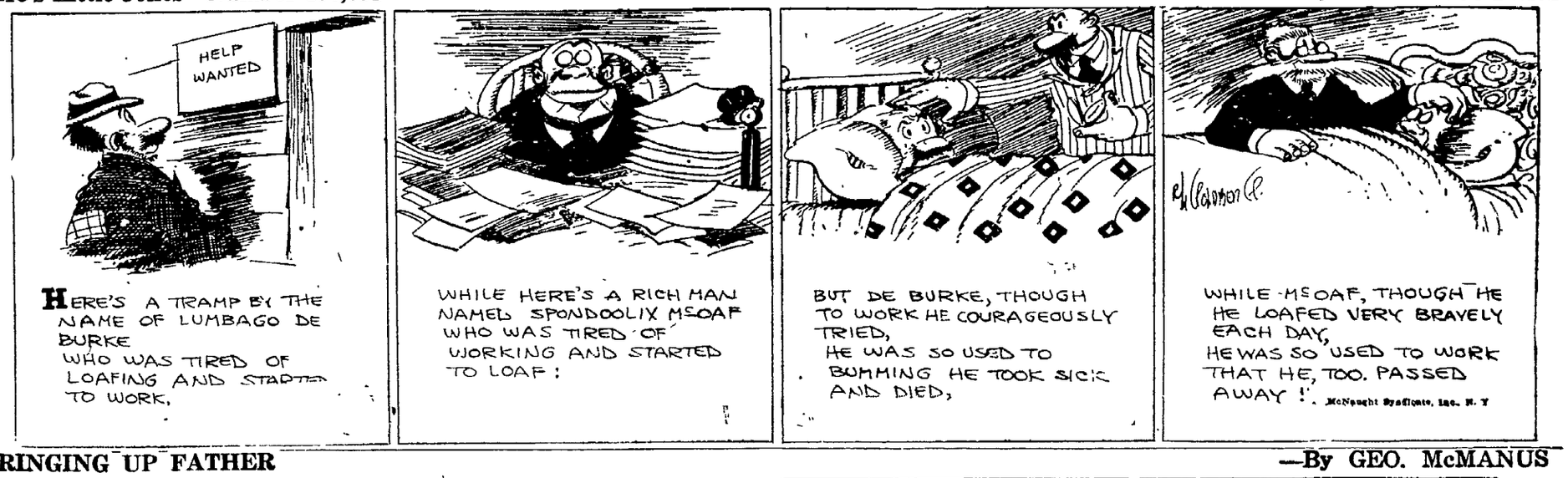

BRINGING UP FATHER

—By GEO. McMANUS

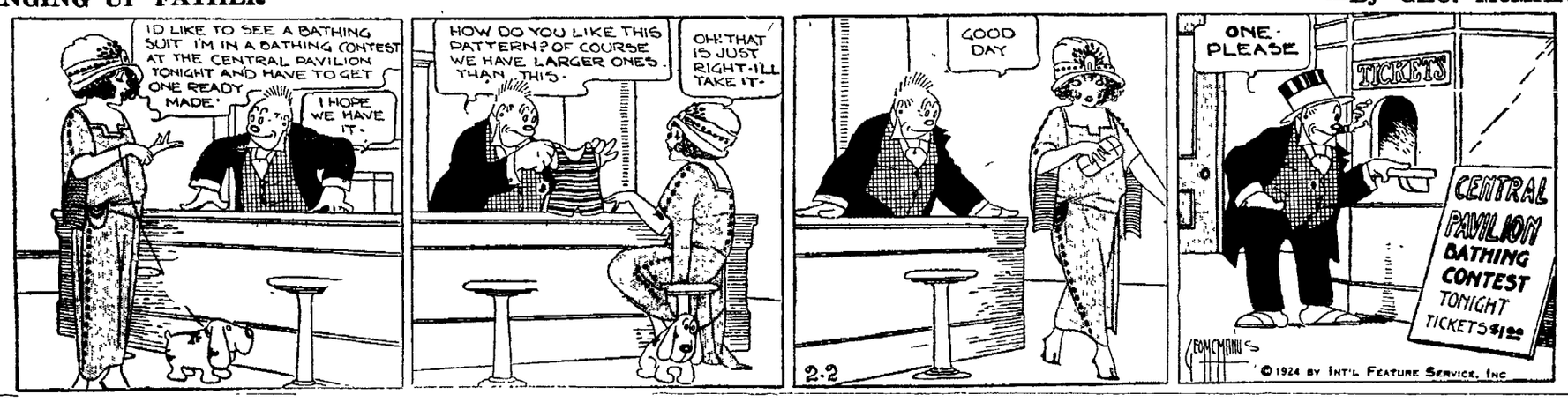

HOW DO THEY DO IT? A Satisfied Sleuth

—By ARNOT

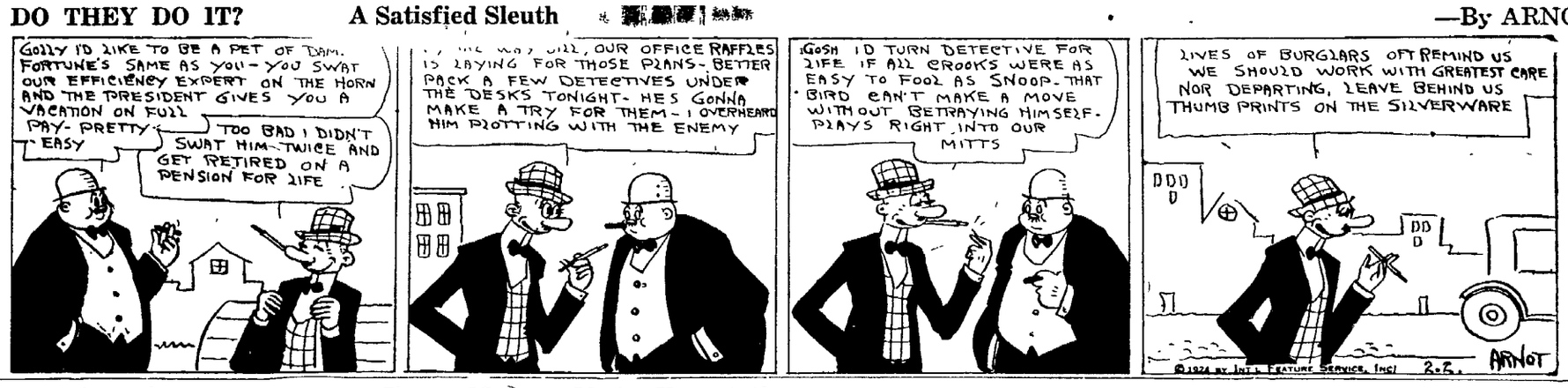

LITTLE JIMMY

Jimmy Measurs Up To Expectations

—By SWINNERTON

KRAZY KAT

Ruthless Ruse Fails to Reap Reward

—By HERRIMAN

MARKET QUOTATIONS

LIVE STOCK MARKET.
(By The A. P.)

OMAHA, Neb., Feb 2.

CATTLE—Receipts, 450. With fairly heavy receipts for the week, some 33,500, and the eastern dressed beef market still in a bad shape, undertone of the fat cattle trade has been low. All grades of beef and butcher cattle showed some gains early in the week and best steers and yearlings as well as choice cows and heifers are still stron g to 25c higher than a weyek ago, but on plain and medium classes, the market is down to last week's level. Feeders are mostly 25c higher. Today's market was nominally steady. that looked steady to possibly a trifle stronger. Early top was $6.55 with bulk $6.45@6 85 The market has been of an irregular character during the week and is closing 10c lower than last Saturday.

HOGS—Receipts, 13,200. Liberal supplies for Saturday made trade extremely dull and early hours found nothing of consequence done in the shipper division. A few sales were made to packers at prices Bulk 220 to 300 pound butchers, $6.75@6.85; top, $6 85, bulk 180 to 210 pound weights, $6.50@6.70; 150 to 180 pound averages $6 00@6.40; packing sows, $6.20@6.35.

Saturday's Representative Sales.

No.	Av.	Dk.	Price	No.	Av.	Dk	Price
62	273	..	$6 60	71	239	...	$6 65
72	202	..	6.70	88	185	...	6.75
72	241	..	6.80	64	365	...	6.85
62	203	..	6 90				

SHEEP—Receipts, none Scant supplies of lambs carrying killer flesh, coupled with a broad demand both locally and from the outside gave values a sharp upspring this week while the advance was not fully sustained, closing levels show good gains over last Saturday amounting to mostly 40 to 50c. Feeders closed 15 to 25c higher. Aged sheep are strong to 25c higher for the week.

Kansas City Livestock.
KANSAS CITY, Mo, Feb 2.

CATTLE—Receipts, 1990. No calves. For week. Desirable handyweight fed steers and yearlings mostly 25c higher. Spots up more; week's top weighty steers $10.00; handy weight yearlings $10.00, short-feds, $7.75@9 40, better grades fat cows and heifers strong to a shade higher; bolognas, $4.25@4.75; veals active, 50@75c higher.

HOGS—Receipts, 2,500. Strong to 10c higher, packer and shipper $6.85; bulk of sales $6.50@6.85, bulk packing sows, $6.10@6.20

SHEEP — Receipts, 500. For week: Lambs 25@50c higher, top $13.50.

St. Louis Livestock.
ST. LOUIS, Mo, Feb. 2.

CATTLE—Receipts, 350 Market steady, native beef steers $7.25@12 00, yearling steers and heifers, $6.50@11.50, cows $4.50@7.00, stockers and feeders, $4.75@7.15; calves, $4.50@11.50, canners and cutters $2 00@3.25.

HOGS—Receipts, 8 000. Market steady Mixed butchers $7.20@7.25, good heavies $7.20@7.25. Roughs, $6.25@6 35, lights $6 20@7.00, pigs $3.50@4.50; bulk $7.20@7.25.

SHEEP—Receipts, 150; market steady; mutton ewes, $4.50@8.25; lambs $12.75@14.00; canners and choppers $1.00@5.00.

South St. Paul Livestock.
SO. ST PAUL, Minn., Feb. 2.

CATTLE—Receipts, 50. Compared with week ago, fat steers and yearlings, and fat she stock unevenly 25c or more higher; week's prices: fat steers and yearlings $7.00@8.00, fat she stock $3.50@4 00; canners and cutters, $2.25@3.25; bologna bulls $4.25@4 75; stockers and feeders, $4.75@6.00, veal calves steady to 25c lower compared with week ago

HOGS—Receipts 400. Strong, desirable butcher and bacon hogs averaging around 150 to 250 pounds mostly $6 50@6.75, top $6.75; few lighter weights down to $6 50

SHEEP—Receipts, 25. Compared with week ago: All classes sheep and lambs strong to 25c higher.

Sioux City Livestock.

CATTLE—Receipts, 500. Market compared with week ago. Fat steers and yearlings strong, 25c higher, bulk $7.00@8.50, top $10.00; fat cows and heifers strong, 25c higher; canners and cutters, steady; veals, $1 higher; top $12.00, bulls strong, feeders steady, stockers 25c higher stock yearlings and calves 25c lower; feeding cows and heifers, steady.

HOGS—Receipts, 9,500. Market 5c higher; top, $6.80; bulk of sales, $6.50@6 75, light lights, $6 25@6 50, butchers $6.70@6 80; mixed, $6.45@6.60, heavy packers, $6.00@6.35

SHEEP—Receipts, none. Market compared with a week ago. Lambs 50c higher; top 13 75, ewes strong; top $8.00.

St. Joseph Livestock.
ST. JOSEPH, Mo, Feb 2.

HOGS—Receipts 3 000. Direct shippers 5@10c higher, packers strong to 5c higher; top $6.90; bulk of sales, $6 60@6.85.

CATTLE—Receipts, 200. Market nominal. Bulk of steer sales for week $8.25@9 25, top $10.00.

SHEEP—Receipts, 1,700. Direct; market nominal. Lambs $13 00@13.60; ewes, $7.75@8 25.

Chicago Livestock.
CHICAGO, Ill Feb 2.

HOGS—Receipts, 8 000. Market steady to strong. Bulk $6 90@7.15; top $7.20, Heavyweight $7.00@7.20, medium weight $7.00@7.20, light weight, $6.65@7 15; light lights, $5.75@7 00, heavy packing sows, smooth $6.40@6.60, packing sows, rough $6.10@6 35, pigs, $4.50@6.00

CATTLE — Receipts 1,000. Market steady. Beef steers: choice and prime, $10.00@11.25, medium and good, $8.50@9.50 good and choice, $10.50@12.00, common and medium, $7.60@9.50 Butcher cattle, heifers, $5.50@10.00; cows $4.00@7 50; bulls, $4.00@7 00 Canners and cutters: Cows and heifers, $2.25@4 50; canner steers, $5.00@7 50; veal calves light and handyweight $10.50@13.00; feeder steers $5.75@7.75; stocker steers $5.50@7.50, stocker cows and heifers, $3 00@5.50; stocker calves $5.50@7.50.

SHEEP—Receipts 7,000. Market steady. lambs, fat, $13.00@14 50; lambs: culls and common, $10.50@12 00; yearlings $10.00@12 00, wethers $8.00@9.50; ewes $7.00@8.50; ewes culls and common, $3.00@5.00; feeder lambs $12 00@13.50.

Kansas City Hay Quotations.
KANSAS CITY, Mo, Feb. 2

PRAIRIE—No. 1, $14.00@15 00, No. 2, $12.00@13.50; No. 3, $9 00@12.00; packing, $7.00@9.00; midland prairie No. 1, $10.00@11.00; No. 2, $8.50@9.50, lowland prairie No. 1, $9.00@10.00; No. 2, $7.00@8.50.

ALFALFA—Selected dairy, $28 00@30.00; choice, $26.00@27.50, No. 1, $24 00@25 50; standard, $20 50@23 50; No. 2, $16.00@20.00; No. 3, $13 50@16 00

TIMOTHY—No. 1, $19 00@20.00; standard, $17.00@18 50; No 2, $13.50@21 50; No. 3, $16.00@18 50

CLOVER—Light mixed No 1, $17.00@19.00, No. 2, $12.00@16.00, clover No 1, $13.00@15.00; No. 3, $10.00@12 50.

STRAW—Wheat and oats, $9.00@9.50.

Minneapolis Flax.
MINNEAPOLIS, Minn., Feb. 2

FLAX—February, $2.51¼, sales, March, $2.51½ bid, May, $2.54¼ bid, July, $2 53 bid; track, $2.50¼@2.56¼; arrive, $2.50¼@2.54¼.

New York Dairy and Poultry.
NEW YORK, Feb. 2.

BUTTER—Quiter, firmer, creamery, higher scoring, 51½@54c, creamery extras, 51@53c; creamery firsts, 48@51c, state dairy tubs, 40@50c, ladles, fresh extras, 35@36c.

CHEESE—Fair demand, state, whole milk flats, fancy, 26@27c; specials, 30¼@25c; average run, 16@19c; Wisconsin, whole milk, fancy young Americas, 25@26c;, state, skims, fresh, 16c; fair to good, 15@½c; lower grades, 15@¼c.

EGGS—Nearby whites, easier, nearby white, fancy, 49@51c, nearby brown fancy, 50¾@53c; extras, 47@49c, firsts, 41@42½c, Pacific coast white, extras, 49¼c, firsts, 47½c; extra firsts, 47½@48c.;

POULTRY—Live, weak; chickens, 24@25c; fowls, 21@28c; roosters, 16c, turkeys, 30@32c; ducks, 30@35c; geese, 22@25c. Dressed, frozen chicks, firm, high, chickens, 19@48c, fowls, 20@23c, turkeys 15@37c; ducks, 20@27c; geese, 20@26c.

Chicago Dairy and Poultry.
NEW YORK, Feb 2.

BUTTER—Receipts, 11 290 tubs creamery extras 49c, extra firsts, 48½@¼c, firsts, 47½@48c; packing stock, 31@33c.

EGGS—Receipts 6,995 cases Miscellaneous 36@37c, ordinary firsts, 34@35c; firsts, 38c, checks, 23@24c, dirties, 25@26c.

CHEESE—Twins, new, 23½c, daisies, 23¾@¼c; Young Americas, 24¼@25c, Longhorns, 24¼c, Brick, 19@20c.

POULTRY—Alive, turkeys, 20c, chickens, 17@22c, springs 23c, roosters 15c; Geese, 17c; ducks, 24c.

POTATOES—59 cars Wisconsin sacked white, $1.20@1 40, Minnesota sacked white $1.20@1.30; Idaho sacked Russets $2.25@2 40, all per cwt.

New York Wool and Hides.
NEW YORK, Feb 2

WOOL—Market better demand.

HIDES—Market, steady, Native steers, 14c; Branded steers, 1.c.

LIVE POULTRY

We pay the following prices delivered:

Hens, over 4 lbs.	20c
Hens, under 4 lbs.	17c
Springs, choice	16c
Leghorn hens and springs	11c
Stags	14c
Geese, No. 1, 10c Ducks, No. 1,	15c
Capons, fat, 8 lbs 22c Clean fresh eggs	31c
Dirty, Chex extreme small eggs	20c

NELSON BROS. POULTRY CO.
B1203 701 O St.

NEW YORK STOCK MARKET.
NEW YORK, Feb 2

The stock market session today was a quiet affair, prices maintaining a steady course with price changes generally fractional.

Steel common sold up ½ to 106¾, but Gulf States Steel gained 1 point to 86¾. The selling of the oils, apparent yesterday, was missing today.

Instead there was a slow buying movement in these issues which rallied the group slightly. Cosden Oil gained 1 point to 37⅝, but the others advanced only fractionally.

Southern Railway gained ½ to 47½. New Haven rose ⅜ to 20 Government bonds unchanged, railway and other bonds steady.

The stock market was slightly irregular at the opening today. Standard Oil of California was a weak feature, dropping ¾ to 64. Pacific Oil recovered ⅛ to 55¾. Pan-American lost ¼ to 45⅞, and Cosden ⅛ to 36⅝.

Steel shares were steady, United States Steel rising ⅛ to 106⅝, and Gulf States ½ to 86¼. Baldwin rose ½ to 124½.

Studebaker lost ⅛ to 103¾, but General Motors rose ⅛ to 16⅛.

Railroad shares were steady.

American Can rose ⅛, Cuban American Sugar ⅝ to 36⅛, and DuPont ¼ to 140. Davison Chemical lost ⅝ to 51½ and American Woolen ¼ to 72¾.

Stock sales today totalled 568,800 shares bonds, $7,218,000.

Stock sales for the week totalled, 7,164,400 shares, bonds $32,639,000.

New York Stock Market.

Ajax Rubber	3⅞
Alaska Gold	¼
Allis Chalmers	49
American Agricultural	15
American Can	121⅝
American H. & L.	11½
American Linseed	21¼
American Locomotive	73¾
American Smelting	60
American Steel Foundry	38⅝
American Sugar Refining	56¼
American Tel. & Tel	128¾
American Woolen	72¼
American Zinc	9
Anaconda	35¼
Atchison	101
Baldwin Locomotive	124⅝
Baltimore & Ohio	53¼
Butte & Superior	19½
California Petroleum	27¾
Canadian Pacific	149⅜
Central Leather	15¾
Chesapeake & Ohio	75
Chicago, & Northwestern	52⅞
Chicago, Mil., & St. Paul	16¾
Chile Copper	27⅝
Chino Copper	17⅞
Colorado Fuel	28¼
Columbia Gas & Electric	37
Consolidated Gas	65
Crucible Steel	69
Cuba Cane Sugar	16½
U. S. Food Products	2⅝
Erie	27¼
Erie 1st Preferred	31⅛
General Electric	216
General Motors	16
Great Northern Pr.	58⅝
Great Northern Ore	30¾
Inspiration Copper	26⅜
Int. Nickel	14¼
Kennecott	37
Marine	9⅛
Marine Pr	34¾
Midvale Steel	32⅞
New York Central	105⅞
N. Y., N. H. & Hartford	20
Northern Pacific	53¾
Pure Oil	24⅞
Pennsylvania	44
Ray Consolidated	11
Reading	56⅛
Republic Iron & Steel	58½
Southern Railway	47½
Studebaker	103¾
Texas Co.	44¾
Tobacco Products	69¾
Union Pacific	130¾
U S Ind. Alcohol	81¼
U. S. Rubber	36¾
U. S. Steel	106⅝
U. S. Steel Pfd.	120
Utah Copper	65
Westinghouse	63⅝
White Motors	56
Willys Overland	13
American International	21¾
Nevada Cons	12¼
Oklahoma Prod	1¾
Keystone	3¼
Texas, Pacific Coal & Gas	13¼
Coca Cola	74½
Freeport Texas	10
General Asphalt	44
Gulf States Steel	86¾
Mack Truck	88¼
Marland Oil	39¼
Owen Bottle	44⅞
Pacific Oil	56¼
Pan-American Pete	48¾
Prod. & Refg	39¾
Royal Dutch	50
Sears Roebuck	96½
S. L. & San Fran	52⅞
Stewart Warner	94
Vanadium Steel	31⅞
White Oil	1¾

LOCAL DAIRY AND POULTRY.
LINCOLN, Neb Feb 2

The following prices are being paid to producers by Samuel L. Shostak, 217 So. 9th St -

EGGS—Strictly fresh, doz., 31c.

BUTTER—Table, lb, 35c; packing, lb., 20c

POULTRY—Hens, over 4 lbs., lb, 20c; under 4 lbs., lb., 17c, springs, smooth, lb, 16c; stags, lb., 14c; cocks, lb, 8c; ducks, lb., 15c; geese, lb, 12c; capons, over 8 lbs, lb, 23c; pigeons, doz, 60c.

Liverpool Cotton.
LIVERPOOL, Eng., Feb. 2

COTTON—Spot cotton opened quiet and easier today Sales, 6,000 bales American middlings fair, 21.12; good middlings, 20.07; fully, 19.57; middlings, 19.07; low, 18.07, good ordinary, 17.07, ordinary, 16 57. Futures opened steady.

New York Cotton.
NEW YORK, Feb 2

COTTON—Steadiness prevailed at the opening of the cotton market today, due to higher Liverpool cables. First prices were from 18 to 27 points higher.

Opening prices: February, 33.03c bid, March, 33.80c, May, 34.15c; July, 32 85c; October, 32.80c, December, 32.70c.

Spot was steady today, closing 35 points higher at 34.35. No sales.

New York Cotton Close.
NEW YORK, Feb 1.

COTTON—Futures closed steady; March, 22.60@33 68; May, 33.91@33 95; July, 32.57@32 65c, October, 28.08@28.12, December, 27.55c.

Foreign Exchange
NEW YORK, Feb 2

Demand sterling, $4 34¼, franc cables 4 70½; checks, 4 70; Belgian cables, 4 16, checks, 4 15¼; lire cables, 4.39; checks, 4 38½ Marks .00000023 per million, guilder cables 37.65, checks 37.62. Sweden kronen cables 26.35, checks, 26.33. Norway kronen cables, 13.45, checks, 13.43. Denmark 16.40, checks, 16 38.

Liberty Bonds.
NEW YORK, Feb 2

Liberty Bonds Opened. Second 4¼'s. 99.12, third 4¼'s, 99.31; fourth 4¼'s, 99.13 New 4¼'s, 100 11.

Liberty Bonds Closed 3½'s, 99.10; first 4¼'s, 99 13, second 4¼'s, 99.13, third 4¼'s 99.31; fourth 4¼'s, 99.15; New 4¼'s, 100.10

Kansas City Potato Market.
KANSAS CITY, Mo., Feb 2.

POTATOES—Carlots: Western whites, $1.50@1.55; Red River Ohios, $1.35@1.45, russet Burbanks, $1.65@1 85; Red McClure, $1.60@1 65. Sweets, Home grown Nancy Halls, $1.10@1 75 a bu.; Tennessee, $2.00@2 25 a hamper

Kansas City Live Stock.
KANSAS CITY, Mo., Feb 2.

CATTLE—Receipts, 100; steady, steers, $7.00@9.00, cows and heifers, $2.25@8.00, stockers and feeders, $6 00@7 50; calves, $4 00@11 50

HOGS—Receipts, 2 500; steady, bulk, $6 50@6 85; top, $6 85, heavies, $6 75@6.85; lights, $5 90@6 50; mediums, $6 75@6 85

SHEEP—Receipts, 500; steady, lambs, $5.75@13 80, wethers, $6 50@11.55; ewes, $2 00@8 50.

London Money.
LONDON, Feb. 2.

BAR SILVER—Unchanged at 33 5-16d.

WEEKLY TRADE REVIEW.

(Associated Press)

NEW YORK, Feb. 2.—Bradstreet's today said

Irregularity characterized the general trade and industrial situation and varied degrees of activity are visible accordingly as different trades are viewed. Briefly stated activity seems most manifest in what might be called constructive industries—iron, steel, coal, petroleum and in lumber, paints, hardware and other lines of building material. On the other hand, what might be described as the apparel trade—cotton, woolens, silks and footwear —seem to lag and wholesale manufacturing lines unquestionably fall behind a year ago in January Retail trade, under the spur of special "sales" and cold weather, had another pretty good week, and here the conclusion seems to be that buying was slightly larger than that of January, 1923. In financial lines, feeling is cheerful, and with money in abundant supply, sales of stocks and bonds are considerably in advance not only of December but as of January, 1923.

Weekly bank clearings, $7,632,527,000.

GRAIN MARKET.
CHICAGO, Ill., Feb. 2.

Though the prospect of a sudden turn from the mild weather of the last week and its resultant damage to winter wheat served as a wheat stimulant, corn and oats turned off at the close today. Liverpool cables were bearish also.

WHEAT—Wheat opened unchanged to ¼c lower, with a little scattered liquidation by local longs meeting with a good commission house demand on the decline. Trade was fair.

Wheat closed ¼ to ⅜c higher.

CORN—Corn started unchanged to ¼c lower, with selling by a prominent commission house running into good buying by other houses. Trade was mixed, but the undertone strong.

Corn closed ⅛ to ¼c lower.

OATS—Oats opened unchanged to ⅛c lower, with a small trade.

Oats closed ⅛ to ¼c lower.

PROVISIONS—Provisions started lower with scattered selling on the showing of the monthly report on stocks.

Provisions shaded off again.

Chicago Range of Prices.
(From the Updike Grain Co., 123-25 Terminal Bldg.)
CHICAGO, Ill., Feb. 2

	Open	High	Low	Close	Yest.
Wheat					
May	111½	111⅞	111¼	111¾	111⅝
July	110⅝	111¼	110⅛	110⅞	110⅜
Sep	109¾	110¼	109¾	110⅜	110⅛
Corn					
May	80⅝	80⅞	79¾-	80¼	80⅜
July	80⅞	80¾	80⅜	80⅜	80⅝
Sep	80¾	81	80⅝	80⅝	80¾
Oats					
May	49⅝	49⅝	48⅞	49⅛	49⅝
July	47¼	47¼	46⅞	47b	47⅛
Sep	43⅝	43⅞	42⅝	43¾	43⅞
Rye					
May	74⅛	74⅛	73⅞	73⅞	74⅛
July	75⅛	75⅛	75	75	75⅝

Kansas City Range of Prices.
(From Lamson Bros & Co., 602 First Nat'l Bank Bldg.)
KANSAS CITY, Mo, Feb. 2.

	Open	High	Low	Close	Yest.
Wheat					
May	105¼	105⅞	105¼	105⅝	105¾
July	104¼	104⅝	104	103⅞	104⅝
Corn					
May	75¼	75¾	75	75b	75⅞
July	75⅞	76⅛	75⅝	75⅝	76
Sep	76⅝	76⅝	76½	76⅝	76⅞

DAILY CARLOT RECEIPTS.
(Furnished by The Updike Grai nCo)
LINCOLN, Neb, Feb. 2.

	Today	Yest
CHICAGO—		
Wheat	36	36
Corn	340	337
Oats	105	116
OMAHA—		
Wheat	65	22
Corn	190	137
Oats	22	33
KANSAS CITY—		
Wheat	113	105
Corn	139	158
Oats	18	19

CASH GRAIN MARKETS
(From Updike Grain Co., 123-25 Terminal Building.)

Omaha Cash Grain.
OMAHA, Neb, Feb 2

WHEAT—Unchanged. No. 2 hard, $1.08@1.15, No. 3 hard $1.06@1.12; No. 4 hard $1.00; No. 5 hard, $1.02@1 07; SG hard 90c, No 4 spring, 98c; No. 5 spring 94c, No. 2 mixed, $1 00, No. 2 durum mixed, $1.00.

CORN—Unchanged to 1½c lower; No. 3 white, 71½@72c; No. 4 white, 69½@71c; No. 3 yellow 70½@71c, No 4 yellow 66¾@67½c, No 5 yellow, 66½@67½c; No. 6 yellow 63c; No. 3 mixed, 68½@69½c, No. 4 mixed, 66@67c.

OATS—Unchanged to ¼c lower. No. 3 white, 46¾@47c, No. 4 white, 46½c, SG white, 45@½c.

RYE—No sales.

BARLEY—Unchanged.

Chicago Grain Market.
CHICAGO, Ill, Feb 2.

BARLEY—69@80c.

WHEAT—No. 1 hard, $1.12½; No. 2 hard, $1.11½; No. 3 hard, $1 10½

CORN—No. 2 mixed, 79c; No. 3 mixed 77@½c, No. 4 mixed 75@76½c; No. 5 mixed, 73½@74½c; No 3 yellow, 77½@79½c, No 4 yellow, 75@77c; No. 5 yellow, 73½@75½c, No. 6 yellow, 72@73c, No 3 white, 79c; No. 4 white, 78@79c; No. 5 white, 73½@74½c; SG 71c.

OATS—No. 1 white, 52@53c; No. 2 white, 49@50¾c; No. 3 white, 49@50¼c No 4 white, 48½c; SG white, 47½c.

RYE—No sales

Kansas City Cash Grain.
KANSAS CITY, Mo., Feb 2

WHEAT—Hard and dark hard unchanged to 1c lower, red unchanged, fair demand. No. 1 dark hard, $1.21@1.25, No. 2 dark hard $1 30. billing; No. 2 hard $1 11@1 18; No. 3 hard, $1.09@1.19; No. 4 hard, $1 00@1 17, No. 5 hard 96c@$1.07, No. 2 mixed, $1.12@1.18; No. 3 mixed durum, 95c@$1.10.

CORN—Unchanged to ½c lower; fair demand. No. 3 yellow, 73½@74½c; No. 4 yellow, 73c, No 3 white, 75@½c, No. 3 mixed, 72@73¼c, No 4 mixed, 71½@½c.

OATS—Unchanged. No. 2 red, 59c, SG burts, 65c.

St. Louis Cash Grain.
ST. LOUIS, Mo., Feb. 2.

WHEAT—Red and hard steady: fair demand. No. 2 red, $1 20@1 22; No. 3 red $1 18@1.20, No. 1 hard, $1.14, No. 2 hard $1.12@1.13, No. 5 hard, $1.08½.

CORN—Steady to 1c lower, No. 3 mixed 76@¼c, No. 5 mixed, 72c; No. 3 yellow 78¼c; No. 4 yellow, 75@76c; No. 5 yellow 75c; No. 3 white, 81c, No 4 white 77@78c, No. 5 white, 73c.

OATS—¼@¼c lower. No. 2 white, 51c, No. 3 white, 50c; SG white, 47½@48c

New York Grain, Hay and Flour.
NEW YORK, Feb 2.

WHEAT—Market firm, May, $1.11⅝; July $1.10⅞; Sept $1.10½; Spot No. 2 red Winter $1.30½ c. i. f. N. Y. export basis $1.28½ f. o. b to arrive.

CORN—Market firmer, No 2 yellow 98¼c; No. 2 white, $1 00¼; No. 2 mixed 97¼c.

OATS—Market steady: Fancy clipped, 61½@62½c, ordinary white clipped 59@½c, No 1 nominal; No. 2, 59½@60c; No. 3, 58½@59c No. 4, 58½c.

RYE—Market firmer, No. 2 western, 81⅝c c. i. f. export and 81⅝c f. o. b. New York.

BARLEY—Market steady; Malting, 81@83c c. i. f New York export, Feeding 48 lbs. Nominal, c. i. f. New York export.

HAY—Per 100 pounds—Market Easier; No. 1, $1 45; No. 3, $1.15@1 25.

STRAW — Per 100 pounds) Market steady Rye, $1.00@1.50.

FLOUR—Prices at the Mills— Market firm, spring patents, $6.20@6.85; clears, $5.10@5.60; hard winter straights, $5.65@6.00; patents, $5.90@6.40, clears, $4.75@5 25

New York Money.
NEW YORK, Feb 2.

Commercial bar silver. Domestic was unchanged at 99⅝, foreign was ⅝c higher 64¼c.

Turpentine and Rosin.
NEW YORK, Feb. 2.

TURPENTINE—Savannah, 97c, New York, $1.03½

ROSIN—Savannah, $4.70, New York, $5.75.

New York Coffee.
NEW YORK, Feb 2.

COFFEE—Market strong; Optioned opened 15@25 points higher, Rio No. 7 on spot, 11⅝c.

New York Sugar.
NEW YORK, Feb. 2.

RAW SUGAR—Centrifugals—Market firm, Cubas, $6 91, Porto Ricos, $6.91.

Refined, Market firm, quiet; fine granulated, $8.60@8.75.

POTATOES—In bulk barrel or bag—Bermudas, firmer. Nearby white, $2.60@4.50; Bermudas 95c@$1.50. Sweets, Jersey, No. 1 fancy, $3.50@3.75.

REAL ESTATE TRANSFERS.

Alexander E McKeen and wife to Herbert T McGrew E ½ L 47 Little's sub	$ 7,250.00
Susie P L Spangler and husband to same N 77 feet L 1 B 123 City	5,550.00
Louise A Penton and husband to same L 5 B 4 E Park	1,000.00
Sam'l S Whiting exec to Michael Tillman L 6 O Burlingame's sub	2,200.00
See S & L to W L McKenney E 41 feet S 132 feet L D McMurtry's sub	2,400.00
Willard E Stewart and wife to Henry Hurst L 13 B 10 Belmont	100.00
Woods Bros S & M to Erma A Pringle L 2 B 6 Woodcrest add	930.00

BIG FIRE LOSS.

BRIDGEPORT, Conn., Feb. 2.—Fire today destroyed the paint building of the Ringling Brothers circus plant here, causing a loss estimated at $250,000 and threatening the entire plant and adjoining structures Scores of animals were removed from the animal building twenty feet away before the flames were checked.

List of Public School Honor Roll Students

The following additional pupils have been neither absent nor tardy in the Lincoln public schools during the first semester of 1923-24:

Everett School.

Kindergarten—Helen Grees, Marie Overton, Verne Seidel.

1 A and 2 B—Dorothy Brown, Marie Burbach, Ruth Roberts, William Schneider, Victor Seidel, Jacob Klein Robert Mills.

2 B—Virginia Barnard, Jacob Deitrick, Richard Scherbacher.

2 A—Marie Bloom, Edward Kirsch Fred Stromberg, Leo Wacker.

3 B—Marjorie Bannister, Harold Borgens, Virginia Veith, Elsie Zieg

3 A—John Eitel, Reinhold Pabs Katie Worster.

4 B—George Becker, Kenneth Kull Raymond Loos, Victor Mehser, Raymond Saunders, Richard Schmid Richard Scharton, Pauline Schwartzkopf.

4 A—Howard Amend, Victor Burback, Forrest Chamberlain, Harold Deitrick, Walter Huber.

5B—Henry Becker, Ruth Borgens Frieda Eitel, Clark Greenlee, Frieda Spomer, Marie Worster.

5 A—Mary Elisabeth Bannister, Eldon Farris, Amelia Klein, Herman Strasheim.

6 B—Harold Berg, Anna Brehm, Helen Hall, Lillian Strasheim, Edith Stroh, Erica Wacker.

6 B and 6 A—Opal Eden, Maxine Colman, Dorothy Holland, Marie Kunde, Dorothy Mericle, Esther Kehm, Florence Bartlett, Olinda Herzog, Clara Lutzi, Hugh Salzman Theodore Benner, Aaron Burbach, Carl Walter, George Traudt and Gerhard Stroh.

7 B—Margaret Pool, Lydia Schesslar, Daniel Schwartzkopf, Leona Sullivan, Alex Wacker, Amelia William.

7 A—Mollie Keller, George Lutz, Richard Dreith.

8 B—Robert Borgens, Gertrude Chapman, Ardeth Pierce, Alex Strasheim, Louise Westover.

8 A—Helen Brown, Angela, Elliott, Ruth Elwick, Lola Engehart, Roy Kirsch, Natalie Stromberger, Alex Traudt.

Hartley School.

Kindergarten—June Evans, Billie Marshall, Helen Ruth Johnson, Chas. Stanton

1 B—Dale Vogel, Eleanor Chase, John Priest, Roger Smith.

1 A—Bernard Knoblauch.

2 B—Jorgen Mogensen, Leo Soucie, Lemar Slagle, Miriam Schmidt, Hazel Dengler.

2 A—Lyman Baldwin, Dorothy Bose, Loyal Gillain, Edward Spethman, Harold Vogel, Glen Campbell, Jean Gordon, Helen Leslie, Jack Roberts.

3 B—Marjorie Hatten, Norbert Schneible, Delmar Stuermer, Dean York, Winona Weerts.

3 A—Jack Vogel, Burke Hall, Don Fardman, Mary Hendricks, Florence Mook.

4 B—Erma Campbell.

4 A—Mark Baldwin Dorothy Bollard, Raymond Brundage William Deremer.

5 B—Agnes Campbell, John Maher, Priscilla Soucie, Wendell Willis.

5 A—Christine Ferguson, Genevieve Wardman, Rose Mary Flynn, Thomas Townsend.

6 B—Bernice Gross, James Knoblauch, Lloyd Shirey, Paul Huber.

6 A—Lola Riley, Estrid Anderson, Alice Wittstruck.

Hawthorne School.

Kindergarten — Lourine Aaron, Howard French, Dennis Kischner

Second grade—Carl Husemoller, Virginia Brady, Lydia Meyer, Mae Sheets

Third grade—Leona Husemoller, Edith King, Fred Burke, Walter Clement, Helen Jensen, Hester Freeman, August Meyer.

Fourth grade—Marie Clement, Lyle Owen, Marie Peterson.

Fifth grade—Arthur French, Glen Mosher, Bertha Land.

Sixth grade—Forest Brady, Katharine Peterson, Ruth Halderman, Earl Rode, Laurel Weaver.

Hayward School.

Kindergarten—Frieda Geier, Helen Kriegér, Emma Hoehler, Frieda Hoffman, Alex Kraub, Harry Schukman, Manuel Schukman, Willie Damsen, Henry Sichler, Adam Schafer, John Stoerkel.

1 B and 1 A—Pauline Kahler, Howard Conklin, Willie Herstein, Peter Langolh, Mollie Leikam, Henry Reifsschneider, George Schafer, Henry Schwindt, Alexander Weber

2 B—John Dinges, Robert Johannes, Harry Reifschneider, Christina Krieger, Lydia Neiderhaus, Herman Schaffer, George Schleiger.

1 A and 2 B—Benjamin Litt, Henry Schleiger, Philip Huck, Christina Damsen, Rosie Dinges, Emma Rosenthal, Katherine Schwindt, Victor Neiderhaus, Conrad Schwartz

2 A—Edward Faust, Herman Jacoby, Rosa Leikam, George Schmidt.

3 B—Rosa Frank, Rosie Hein, Philip Heinreich, Albert Huegel, Esther Johns, Elizabeth Krumm, Jacob Klein, Sarah Schwindt, Henry Dellos, Amalie Dittenber, Margaret Dittenber, Marie Eurich, William Kolb, Mollie Keikam, Victor Schafer, Clara Schwindt.

3 A—Fred Dorr, Arthur Gerlack, Henry Hensch, Harry Hergenreder, William Kaiser Christian Kruse, Philip Kruse, Margaret Loos, Pauline Loos, George Schaffer, Robert Schwindt.

4 B—Elma Hahn, Mollie Kreick, wald, Alexander Schuman, Henry Hoffman, Jacob Kolb

4 A—Philip Koch, Katherine Dittenber, George Schwindt, Selma Reichel, Henry Wirtz, Philip Stoerkel.

5 B—Mollie Eirch, Elizabeth Hahn, Anna Herstein, Marie Loos, Lydia Schmidt, Phillip Bell, Jacob Folmer, George Knaub, John Litt, Jacob Reifschneider, John Spaedt, Jacob Stoerkle, Emma Eurich, Jacob Hempel, Pauline Knaub, George Schaaf, Charlotte Schaffer.

5 A—Anna Bell, Adam Dinges, Marie Frank, Opal Gary, John Gerlach, Annie Gueringer, Katie Gueringer, Raymond Hahn, Flora Johns, Pauline Johns, Adam Kock, Mollie Lutze, John Rosenthan, Emma Schafer, Marie Schuman, George Zier, George Schwindt, Henry Schwindt, Alex Schwindt, Marie Spaedt.

6 B—Henry Hergenrader, Katherine Krieck, John Reitz, Marie Seller, Amelia Frank, Marie Schmidt, Louise Muhl, Henry Weber.

6 A—Mollie Seiler, Amelia Dittenber, Amelia Herstein, Marie Frank.

Lake View School.

2 B—Dorothy Hendry.

3 B—Opal Fidler, Josephine Lee.

4 B—Alice Phillips.

5 B—Elsie Fidler

6 B—Lee Hendry

Longfellow School.

Kindergarten—Frieda Rheinhardt

1 B—Adam Deitrich, Alex Gruenawalt, Peter Lorenz.

2 B—Raymond Decker, Minnie Spadt.

2 A—Amelia Wertz.

3 B—Henry Alt, Violet McAtee, John Schleiger.

3 A—Sammie Deitrich, Willis Hanneman, Henry Knaub, John Miller

4 B—Flora Decker, Alex Deitrich, Henry Maser.

4 A—Rosa Lorenz.

5 B—Jacob Albrandt, Herman Decker, Alex Gruenemier.

5 A—Lydia Jacobs, Marie Robertus.

6 B—Emma Becker, Henry Deitrich, Laberta McAtee, Olinda Ott, Fred Robenberger, Elizabeth Wilhelm.

6 A—Arnold Freaub, Marie Strackhein.

FORMER ADMIRAL NAMED HEAD OF GOVERNMENT SHIPS

Leigh C. Palmer.

Leigh Carlyle Palmer, formerly a rear admiral in the navy, now retired, has been made president of the Emergency Fleet Corporation, of which the Shipping Board will be a subsidiary in the future.

Lick Observatory Has New Director.

Dr. R. G. Aitken

Dr. Robert G. Aitken is the new director of the immense Lick Observatory on Mount Hamilton, near San Jose, Cal., having succeeded Dr. W. W. Campbell, who resigned to become president of the University of California. The immense observatory, which is noted for its contributions to science, was built by James Lick, former San Francisco capitalist, now dead.

Many Arrests In Dry Raids

JOHNSTON CITY, Ill., Feb. 2.—One hundred and twenty-eight persons had been arrested today in the dry raids in Williamson county which began last night and continued today. Several hundred men, said to be the members of the Ku Klux Klan, conducted the country-wide raids which were led by S. Glenn Young, dry worker and paid employe of the klan.

BRING MURDER CHARGE.

SAN DIEGO, Cal, Feb 2—(A. P.)—E. Drew Clark, arrested last October on charges of having forged power of attorney for George E. Shick, wealthy realty man, today was charged with the murder of Shick and arraigned in justice court.

NO ANXIETY HELD.

ATHENS, Feb. 2.—(A. P.)—It was announced today that an X-ray photograph showed the condition of Premier Venizelos' heart to be such as to give no cause for anxiety. The premier took a motor ride today.

LETTERS WITHHELD

WASHINGTON, Feb. 2.—(A. P.)—Publication of letters on the Russian situation, written to the state department by former Governor Goodrich of Indiana would be incompatible with the public interest, Secretary Hughes says, in a letter transmitted to the senate by President Coolidge.

Here's Austrian Count Who Wed Miss Rogers.

Count Salm von Hoogstraeten

This is the first photograph of Count Ludwig Salm von Hoogstraeten, Austrian cavalry officer and movie actor, who secretly married Miss Mary Millicent Rogers, daughter of Colonel H. H. Rogers, of New York, and heiress to the $40,000,000 estate of her late grandfather, H. H. Rogers, Standard Oil magnate. The Count, who is 39, was divorced from his first wife in 1912. Miss Rogers is 20.

END MAY COME IN SHORT TIME, PHYSICIANS SAY

(Continued from Page One)

e patient, which today kept him vering between consciousness and ep, his heart remained strong and pulse regular. There was no er and for the most part he suffered no pain. The only hope of his ysicians was that there still might energy enough in his broken constitution to ward off the languor ler whose spell resistance at last uld cease.

There was little the medical men uld do to help him in that fight. re than four years of illness had racked his constitution that rong medicines and surgery would more harm than good. They uld only watch and hope for the t.

Hold New Consultation.

After his night in the sick chamr, Dr. Grayson left the Wilson sidence at 8:45 this morning for brief visit to his own home before e morning consultation with the her doctors an hour later.

"He is slowly ebbing away," he aid. "He is a brave man. He nows that life is ending."

Mr. Wilson has been conscious or partially conscious, he added, frequently during the day and night that have elapsed since the crisis came. He said also that Mrs. Wilson was "bearing the strain courageously."

Even before the physician made his appearance and other members of the household were astire, a new procession of friends and admirers of the former president began to pass by the house to leave their cards as a sign of their sympathy or to stand mutely at a respectful distance.

FALL REFUSES TO BE QUIZZED

(Continued from Page One.)

that certain lease of naval reserve No. 3, in the state of Wyoming, bearing date April 7, 1922, made in form by the government of the United States, through myself, Albert B. Fall, secretary of the interior, and Edwin Denby, secretary of the navy, as lessor, and certain lease of naval reserve No. 1, in the state of California, bearing date December 11, 1922, made in form by the government of the United States through myself, Albert B. Fall, secretary of the interior and Edwin Denby, secretarw of the navy as lessor, 'were executed under circumstances indicating fraud and corruption'; that said leases were entered into without authority on the part of the officers purporting to act x x x for the United States and in violation of the laws of congress; and that in the same resolution, it is resolved that the president of the United States be authorized and directed immediately to cause suit to be instituted and prosecuted for the annulment and cancellation of the licenses, and to prosecute such other actions and proceedings, civil and criminal, as may be warranted by the facts in relation to the making of said leases and the president is further authorized and directed to appoint special counsel to have charge and control of the prosecution of such litigation, and I decline to answer on the ground that my answer may tend to incriminate me"

Railroads' Appeal Set For Hearing Week of April 21

Hearing of the railroads' appeal in the case involving the "preachers' pass" law has been set by the Nebraska supreme court for the week of April 21, which is after the state primaries. The whole bench will hear the arguments, as the constitutionality of the law is in question.

Although Judge Morning of Lancaster county, before whom the action was brought, held the law invalid as granting a special privilege to one class of citizens, contrary to the state constitution, the railroads filed a supersedeas bond and claim the right to issue passes to clergymen and charitable workers pending until their appeal is heard and decided.

WEATHER CONDITIONS.

The center of the area of low pressure has moved from Tennessee to the Atlantic coast and the barometer has risen in the lower Mississippi valley and fallen in the Rocky mountains. The center of the northern area of low pressure has moved eastward but the area extends from Montana eastward. Warm, pleasant weather has prevailed east of the Rocky Mountains. The barometer has risen on the Pacific coast. Light rain or snow has fallen in Montana, Idaho, Nevada and westward to the coast.

G. A. LOVELAND.
Meteorologist.

THE TEMPERATURES.

Stations	High	Low
Bismark	33	36
Boise	56	46
Boston	38	32
Calgary	50	26
Charles City	38	26
Charleston	68	44
Cheyenne	56	32
Chicago	42	34
Davenport	36	34
Denver	60	38
Des Moines	50	36
Dodge City	68	32
Dubuque	36	34
Duluth	26	24
Galveston	72	56
Grand Junction	46	18
Helena	52	38
Huron	56	34
Kansas City	54	46
Keokuk	38	34
Knoxville	54	42
Lander	48	24
Lincoln	60	38
Los Angeles	66	50
Louisville	50	32
Memphis	54	40
Minneapolis, St. Paul	32	28
Montreal	24	..
New Orleans	68	50
New York	28	30
Norfolk	62	40
North Platte	66	28
Oklahoma City	70	44
Omaha	52	40
Peoria	32	32
Pittsburgh	48	30
Portland, Ore	54	42
Pueblo	66	26
Rapid City	66	34
St. Louis	42	34
Salt Lake City	32	24
San Diego	64	48
San Francisco	58	45
Santa Fe	54	28
Seattle	54	40
Sheridan	44	34
Sioux City	54	36
Spokane	46	36
Springfield, Mo.	..	38
Tampa	..	60
Toledo	38	32
Valentine	58	32
Washington	48	30
Wichita	..	44
Winnipeg	34	18
Yellowstone	42	32

THE RAINFALL.

Rainfall for last 24 hours: Boise, .12; Charleston, .16; Helena, .06; Jacksonville .28; Portland, Ore. .26; San Francisco, .08; Seattle, .32; Spokane, .04; Tampa, .10; Yellowstone, .02.

City Briefs

New State Inspector.—The appointment of Harry E. Brown of Lincoln as a state drug inspector was made two weeks ago, but Agriculture Secretary Shumway did not announce it at the time. Brown commenced his official duties on Friday.

TICKET ANNOUNCED.

FARGO, N. D., Feb. 2.—(A. P.)—The Robert M. LaFollette ticket of presidential delegates and electors put forth by the progressive-republicans at a recent Valley City meeting was announced today in the Fargo Progressive, self asserted supporter of the progressive element in the nonpartisan league.

STAR WANT ADS
BRING RESULTS

ON CONSECUTIVE INSERTIONS AND NO CHANGE OF COPY.

Minimum space, 13 words.
Set solid—count words. You may find the cost of your ad by the following:
2c Per Word for One Day.
5c Per Word for Three Days.
8c Per Word for Seven Days.

All irregular day insertions to be counted same as first day insertions.

All advertising measured by the agate line, 14 lines to the inch, standard measurement.

The Want Ad pages close at 12:30 noon daily. For Sunday's Star phone your ad any time before 9:00 P. M. Saturday. Better phone early, and avoid the rush.

All advertising is given 24-hour complete service and carried through six separate editions.

PUBLIC NOTICES

Personals. 1

S. G. PANTER, M. D.—Cancers, blemishes, skin and scalp diseases, Suite 19, 1215 P or 138 No. 12th Phone M2297.

Lost and Found. 4

GOLD PENCIL LOST BETWEEN Rector's and University Library; engraved M. G. B. Reward B3587.

CHILD'S GOLD BRACELET LOST. REward. Phone F4229.

SHELL RIMMED GLASSES IN CASE, lost between 27th and K and 22nd and G. Reward. F4740.

LOST—EARLY SATURDAY MORNING, between 14th and 27th on Vine, pair glasses in case Finder please call B1135. Reward.

LOST—ELGIN WRIST WATCH, ON RIBbon band, initial M. C. engraved on back. Reward. B1726.

LOST—RECOMMENDATIONS AND MUsic certificate. Reward. L4521.

BLACK LEATHER CASE, CONTAINING 6 keys, lost Tuesday morning, between 15th and B and University. Phone B2029.

L SWEATER LOST MONDAY ON O. L. D. highway or in Lincoln. 1639 L. B2639. Reward.

Public Notices. 6

MARCELLING AND SHAMPOOING AT my home. Call M2061.

MARCELLING AT MY HOME, 50 CENTS. 1029 R St

FREE PLAN BOOKS AND COST ESTImates on the house of your selection. Pauley Lumber Co, 27th and E Sts

DENTAL PLATES REPAIRED. One day service. Charges reasonable. DR. FARRINGTON, S. E Cor. 13th and O.

SUCCESS DEPENDS ON YOUR ABILITY to look well MARCELL, SHAMPOO, HAIR BOBBING at my home. Reasonable prices. Call B3563 for appointment.

MARCELLING DONE AT YOUR HOME, 75c. For appointments call evenings. Phone F4644.

ON TRACK—CAR OF PETROLEUM Carbon, $17.50 cash; also Morovit furnace coal, $8.50. Hand screened and wetted. F2375. Pauley Lumber Co.

SHAMPOOING, marcelling and manicuring done at your home or mine. B2667.

GEE, IT'S GREAT not to shovel coal and ashes these cold mornings. GEM OIL BURNER is the solution. CLINE & WILCOX, 227 No. 11th. B2255.

PRIVATE HOME for old people. M1806.

HEMSTITCHING less regular price. Mrs. Flodeen, 536 No. 24th. Call and deliver Phone B6232.

HEMSTITCHING—Special prices. Called for and delivered. "The Fancy Stitch." M. Folden, 1426 No. 21st. L-5509

WE SPECIALIZE on hemstitching, pleating and buttons made. SEWING MACHINE EXCHANGE. L-5775—134 So. 12th.

EMPLOYMENT

Help—Male. 7

SALESMAN WANTED IN STATIONERY department. Tucker, Shean

WANTED—ODD JOBS FOR SATURDAY'S or evenings for reliable young man, student in Auto school. Call B3165.

EXPERIENCED MAN WANTED TO work on farm; steady work. Phone rural 6503.

FOR RENT — RESTAURANT, FURnished, fully equipped. B1364.

WANTED—TEN YOUNG MEN WHO ARE interested in steady employment. Could use a few girls also. Deshler Broom Factory, Deshler, Nebr.

TWO CLEAN CUT, AMBITIOUS MEN. 404 Funke Bldg., 12 to 2 p. m.

Help—Female. 8

HOUSEKEEPER WANTED, 100 MILES Lincoln, motherless home; 2 children over 11; you must be between 27 and 38, clean, respectable; treated as one of family; state age, wages; give all particulars. Lincoln Star, Box 580.

STENOGRAPHER WANTED; MUST BE good penman Robertson Furniture Co

COMPETENT GIRL FOR GENERAL housework. F2218.

G I R L — GENERAL HOUSEWORK, steady, reliable, good home Apply 1975 A St.

FIFTEEN LADIES TO SELL THE REliable Goodrich Goods. Good pay. Mrs. Cooke, B6046.

SALES PEOPLE WANTED; COMMISSION work. call at 1407 Q.

EXPERIENCED HOUSE TO HOUSE saleslady for nationally advertised line. Some store demonstration work. Salary. Call F3258 after 5 p. m

WANTED—EXPERIENCED LADY SOlicitors; quick selling device; large commissions; can work home towns; to call on business and professional men. Star 563.

SECRETARY, MORNINGS, IN EXchange for voice and dramatic art lessons; prominent instructor. B2438, F6056.

Help—Male or Female. 9

OFFICE WORKERS—EARN $10 TO $30 weekly spare time addressing, distributing advertising and delivering orders Particulars free. DICKINSON, 330 Altman Bldg., Kansas City, Mo.

EMPLOYMENT

Help—Male or Female. 9

STAR Want Ads bring Results. Just call B 1234

SALES PEOPLE WANTED; COMMISSION. Excellent line. Mrs Chaney. B4431.

TRAVELING AND LOCAL REPRESENtatives wanted, big commission. Call Miss Wolfenden, L9008 mornings.

Salesmen Wanted. 10

SALESMAN WITH ENGINEERING SALES training, for industrial steel flooring, backed by national organization; strongly balanced demand in construction and industrial fields. Box 65, Room 702, World Bldg., New York.

ATTRACTIVE proposition for salesmen with car; good money year around. Circulation Dept. Nebraska Farmer.

Help Wanted, Educational. 11½

ALL MEN, women, boys, girls, 17 to 65, willing to accept government positions. $117-$250 (traveling or stationary), write Mr. Ozment, 387, St. Louis, Mo., immediately.

Situation Wanted—Male. 12

REAL ESTATE SALESMAN WANTS TO connect with good firm; have car, the ability and references. B2961.

PART TIME WORK WANTED BY UNIversity student. Dale Jeffery, 1522 S. L5966.

WANTED—POSITION BY EXPERIenced grocery clerk. Address 2738 Pear or call B4402.

Situation Wanted—Female. 13

WANTED—PLAIN SEWING MRS. MAGgie Huey. 1312 Sumner St. Phone F4524.

COMPETENT WOMAN WILL ASSIST with housework for good home and wages or for couple employed. Lincoln Star, Box 551.

YOUNG LADY WILL CARE FOR YOUR children at your home. F5296.

HOUR WORK WANTED; GUARANTEED. Phone L6391.

YOUNG WIDOW wants to keep house for elderly couple; good home and some wages. Lincoln Star, Box 567.

WOMAN WANTS WORK BY THE HOUR. Call College 261-W.

STUDENTS' WASHING AND IRONING wanted. Phone B3135.

FAMILLY WASHING and ironing. M3542.

WASHING AND IRONING—M3350

Business Opportunities. 14

A REAL SNAP—I AM GOING TO SELL my ice cream parlor, cafe and confectionery; best offer takes it. A moneymaker. Write Lincoln Star, Box 579.

FOR SALE—STOCK OF FURNITURE, rugs, draperies, etc., in one of the best locations in Nebraska. Owner wants to retire. Stock can be reduced. Lincoln Star, Box 575

POOL HALL IN HAVELOCK. P. O. BOX 586.

SHORT TIME LOANS AT REASONABLE rate. Call B1677.

FOR SALE—Good shoe repair shop, good location in Lincoln, doing fine business Star 574.

GROCERY AND MARKET ON O ST, doing good business; no trades Lincoln Star, Box 573.

RESTAURANT FOR SALE IN COUNTY seat town of 2,000 inhabitants. Fountain and confectionery in connection. Priced cheap for quick sale. Lincoln Star, Box 572.

ACCOUNT OTHER BUSINESS, WILL sell my stock of groceries, meats, about $2,200; good location, doing nice business. Lincoln Star. Box 571.

CAN RENT good building for grocery store B3958.

GROCERY AND MEAT MARKET, DOING big business; a bargain; located on main street. For further particulars, address Box 52, Falls City, Nebr.

GARAGE WITH AGENCY, SARGENT, Nebr., 1200 population; on two highways; sold 68 cars last year. SARGENT AUTO CO.

FOR SALE OR TRADE—ONLY MILLINery store at Syracuse, Nebr. Owner deceased. Must sell. Established money maker for 35 years F. S Warner, 2643 Randolph, Lincoln, Nebr., or Minnie Warner, Syracuse, Nebr.

GENERAL Merchandise stock for sale; doing good business; will invoice about $9,000. Write or wire C. W. Johnston, Oak, Neb.

SELL OR FURNISH any line business F. V. Knieet, Peters Tr. Bldg. Omaha, Neb.

BOARD AND LODGING.

Rooms and Board. 15

717 SO. 17TH—MODERN ROOMS WITH board; will put up lunch; home privileges. B6339.

1746 P ST—SUITE OF ROOMS, MODERN. Students or business men preferred; board if desired.

1544 B ST.—BUSINESS PEOPLE'S HOME —everything modern, home cooking, home privileges. F4321.

2041 M ST.—Sleeping and light housekeeping rooms, board if desired. Phone L6301

1731 L STREET—HAVE ROOM FOR A few more table boarders. Phone B2072.

MORNING AND EVENING MEALS AND room for two boys, near Agricultural college, $27.00 month. 3226 Orchard M3430

RAILWAY TIME TABLES

*Daily. **Daily except Sunday. xLeaves Mondays and Wednesdays. xxLeaves Tuesdays, Thursdays and Saturdays

Leaves	Burlington	Arrives
1:50pm	Chicago Lim. via Omaha*	5:55pm
5:15am	Chicago Lim. via Omaha*	1:55pm
4:40pm	Chicago Lim. via Omaha*	10:15am
8:00am	Iowa and Illinois Local**	2:50pm
6:00pm	Oma. Flyer via Ashland*	9:30pm
10:15pm	Oma. Flyer via Ashland*	12:45am
10:45am	..Omaha via Ashland..*	10:30am
1:20pm	Oma. Flyer via Ashland*	5:45pm
2:10am	Denver-California Flyer*	5:01am
6:10pm	Denver-California Flyer*	1:20pm
11:15am	..Hastings-McCook Local*	9:45pm
6:15pm	Hastings & Sutton Local*	10:30pm
11:15am	Hastings-Kearney Loc'l**	1:20pm
6:30pm	Seattle via Billings-N.P.*	1:00pm
1:25am	Seattle via Billings-G.N.*	12:10am
11:05am	.Burwell-Sargent Local.*	2:50pm
11:05am	Broken Bow-Seneca Lcl*	8:50pm
6:10pm	..Columbus - Garland...*	10:15am
8:00am	...Columbus Accom...**	5:30pm
1:30pm	St. L.-St. J.-K. C. Ex.*	5:40pm
12:55am	St L.-St. J.-K. C. Ex.*	12:55am
4:15pm	.Lin.-St. J.-K. C.-St. L.*	11:55am
10:55am	Beatrice-Wymore Local*	4:15pm
3:00pm	Nebr. City-Falls City Lcl.	10:25am
5:55pm	Beatrice-Wymore Local**	9:50am
1:30pm	...Sioux City Local...*	5:20pm
Leaves	**Rock Island**	**Arrives**
12:37am	....Chicago Limited....*	1:40am
3:50pm	....Colorado Express....*	1:00pm
1:00pm	...Chicago Fast Mail...*	3:50pm
1:40am	Rocky Mountain Limited*	12:37am
6:25pm	..Kans., Okla., Texas...*	11:26am
11:26am	..Co Bluffs & Omaha..*	6:25pm
Leaves	**Union Pacific**	**Arrives**
7:00am	.Manhattan and K. C.**	8:10pm
9:25am	...Omaha and West...*	4:30pm
4:30pm	..Beatrice Passenger..**	9:25am
7:00am	Central City Pass. Daily	5:40pm
2:25pm	Lincoln-Grand Island.**	11:15am
Leaves	**Missouri Pacific**	**Arrives**
7:55am	..Local Freight, Union**	3:55pm
7:00am	Kansas City & St. Louis*	5:15pm
10:35pm	Kansas City & St. Louis*	7:55am
Leaves	**Northwestern**	**Arrives**
7:30am	Omaha, Winner, Long Pine*	11:59am
1:30pm	.Chi., Soo City, Albion.*	6:55pm
4:00pm	Fremont, Deadwood, Lander	8:45am

U. S. DEPT. OF AGRICULTURE, WEATHER BUREAU
CHARLES F. MARVIN, Chief.

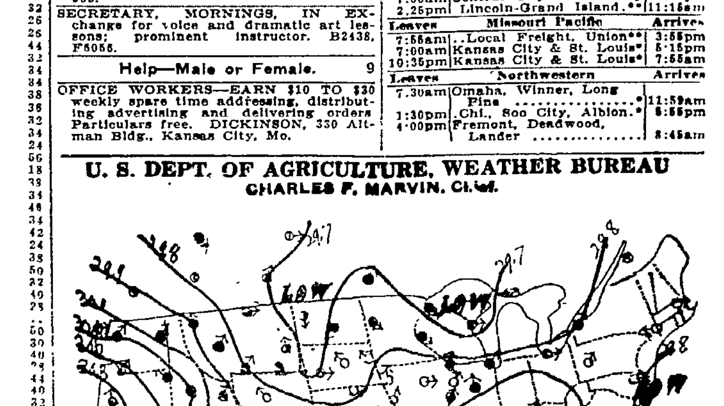

Observations taken at 7 a. m., Air pressure reduced to sea-level and lines drawn through points of equal pressure. Arrows fly with the wind. ○ Clear. ◒ Partly Cloudy. ● Cloudy. ● Rain. ◐ Snow. ◉ Report Missing.

BOARD AND LODGING.

Rooms and Board. 15

STAR Want Ads bring Results. Just call B-1234.

1342 F ST.—FURNISHED ROOM, WITH board, suitable for man and wife. Phone B4799.

Rooms—Furnished. 16

1119 K ST.—MODERN FURNISHED sleeping room in modern home. Phone B1911.

1726 N ST.—NICE FRONT ROOMS, SECond floor, for 2 or 3 students or business people; close in; vacant 9th. L6271.

1511 S ST.—FOR WOMEN. NICE LARGE front rooms, cheap; close University; garage. L7552.

1545 F ST.—LARGE HOMEY ROOM, fireplace, modern home, board; business people preferred. L6479.

136 NO. 19TH—SLEEPING ROOM, $2.50 week. Phone L6076.

945 SO. 14TH ST.—Large, well furnished southeast front room, modern home. Phone L6380.

1515 L ST.—NICELY FURNISHED ROOM, sleeping or housekeeping; ladies only; home privileges; close in.

TWO SLEEPING ROOMS IN MODERN home, girls preferred; walking distance. L6887.

TWO LARGE ROOMS, CLOSE IN, 614 SO. 16. B3739.

434 SO. 17TH ST.—LARGE ROOM SUITable for three; private, modern, home privileges; single room.

VERY DESIRABLE SLEEPING ROOM, strictly modern; walking distance. B2636.

1621 E ST.—STRICTLY MODERN FURnished room. L8053.

1506 S ST.—ALL MODERN NICELY FURnished room; will rent for sleeping or light housekeeping; students, boys or girls; close in; one block from university. Garage if desired. Rent reasonable. Call B2893

1417 Q ST.—LARGE FURNISHED ROOM, 2 meals if desired; girls preferred. B2984.

2524 O ST.—ONE OR TWO ROOMS WITH sleeping porch; modern home; girls; home privileges; board if desired. L4310.

913 O.—Clean, steam htd rms., day, wk.

C ST., 1406—WARM, WELL FURNISHED room, private residence, walking distance, on car line, business woman or girl student. B2240.

1607 L ST.—PLEASANT ROOM IN PRIvate modern home, gentlemen preferred. B4380.

412 SO. 11TH—TWO SLEEPING ROOMS, reasonable. Call after 6:30 p. m.

ROOM AND GARAGE—BEAUTIFULLY furnished front room, light and warm, for business man; breakfast if desired. Phone L4844.

1635 N ST.—WELL FURNISHED AND heated front room, home privileges. Phone B2289.

1425 R ST.—TWO ROOMS FOR RENT, one with private entrance. Phone L8270.

MODERN furnished rooms steam heated 204 So. 11th.

WAVERLY PLACE, N. E. Corner 13th and L Sts Nicely furnished, clean, light well located modern rooms

NICELY FURNISHED FRONT ROOM IN all modern home. 135 No. 17th.

WELL FURNISHED VERY DESIRABLE sleeping rooms; also garage. 1507 Garfield. Phone F1924.

1119 K ST.—FURNISHED HOUSEKEEPing or sleeping rooms. B1991.

UNIVERSITY BOY WOULD LIKE A roommate, all modern room, reasonable. 432 So. 13th.

Rooms—Unfurnished. 17

1828 M ST.—THREE MODERN ROOMS, cheap rent; close in; private home.

1012 H ST.—TWO FRONT UNFURnished housekeeping rooms, heat and light.

SIX ROOMS, CLOSE IN, TO PARTY BUYing all or part of furniture; can make your rent. Call B1801 after 6.30. Appointment.

Light Housekeeping Rooms. 18

TWO FRONT ROOMS ON FIRST FLOOR for light housekeeping, 1236 Q St.

ONE OR TWO ROOMS FOR LIGHT housekeeping; heat, light and gas furnished. B2961.

NICE LARGE FRONT ROOM, PARTLY furnished, elderly lady, or two business women preferred; Southeast location. F1475.

2112 VINE—ALL MODERN LARGE south room for sleeping or light housekeeping. L7610.

627 SO. 11TH—TWO LARGE LIGHT housekeeping rooms for rent; everything furnished; close in.

3035 ORCHARD—TWO FURNISHED modern housekeeping rooms; no other roomers; private family. M1524.

2209 LYNN ST.—NICE FURNISHED suite of housekeeping rooms, on car line. B3878.

LIGHT HOUSEKEEPING room; everything furnished. B3788.

339 NO. 24TH—LIGHT HOUSEKEEPING rooms, ground floor, private entrance; private bath.

TWO MODERN GROUND FLOOR ROOMS, reasonable. B4005.

510 NO. 14TH—ONE SUITE OF HOUSEkeeping rooms, all modern.

334 NO. 17TH—TWO WARM ROOMS, with kitchenette, first floor, with private entrance.

TWO WELL HEATED FURNISHED rooms, light housekeeping also one sleeping room. B6372.

1861 G ST.—MODERN FURNISHED rooms, newly decorated; adults. Garage. L5988.

1318 N ST.—TWO OR THREE FURnished housekeeping rooms.

521 NO. 16TH—FOUR LIGHT HOUSEkeeping rooms, furnished or unfurnished. Phone L8803.

LIGHT HOUSEKEEPING ROOMS. 1134 L

1119 K ST.—FURNISHED HOUSEKEEPing or sleeping rooms. B1911.

1621 Q STREET. LARGE ROOM AND KITCHENETTE in fireproof building.

313 NO. 16TH—TWO, CLEAN, MODERN housekeeping rooms.

1527 D—FOUR NICELY FURNISHED housekeeping rooms, entirely modern.

TWO ROOMS, well furnished, very reasonable rent to desirable party. 326 No. 17th. Phone B1160.

1631 Q ST.—TWO MODERN, CLEAN, well furnished housekeeping apartments, large closet, close in. L4076.

LIGHT HOUSEKEEPING ROOMS, STEAM heat, by week or month. B2807.

620 NO. 14TH—TWO ROOMS, FURnished for housekeeping, $18.00 per month.

412 SO. 11TH—Two nicely furnished housekeeping rooms. Call B1891 after 6:30 p. m.

1726 N ST.—Two large rooms, first floor, private entrance, modern. L6271.

TWO CHOICE FURNISHED LIGHT housekeeping rooms 116 So. 27th. B6169.

528 SO. 10TH—Three light housekeeping rooms for rent, partly furnished, private entrance L7981.

628 SO. 10TH—FURNISHED OR UNfurnished apartments. Modern but heat. L7357.

NICE WARM ROOMS FOR LIGHT housekeeping, furnished. 1735 R or 345 No. 18th. L4140.

210 SO. 13TH—WARM NICE LIGHT housekeeping rooms; no objection to children. B4201.

1226 E ST—TWO LIGHT HOUSEKEEPing rooms. Call L9546.

920 SO. 13TH—TWO FURNISHED LIGHT housekeeping rooms for rent. Phone L7980.

MODERN HOUSEKEEPING ROOM, KITchenette; suitable for two; near car line also garage L7446

VERY DESIRABLE close in housekeeping and sleeping rooms, well furnished or unfurnished; extra clean. Office. B1643. L6207.

Apartments—Furnished. 19

THE LENNOX—NEW FURNISHED apartments. 1132 N Call B4232 or B2071

435 SO. 12TH—MODERN THREE-ROOM furnished apartment, close in.

LA FAYETTE APT., 314 SO. 12TH—FURnished in wicker, ice, gas, light, heat and hot water, dishes and linen if desired. By week or month B4942 or

1127 G ST.—NICELY FURNISHED, clean, cozy. One or two rooms with kitchenette Reasonable. Garage

219 SO. 15TH—THE MAYOU APTS. HAS an apartment to rent, furnished.

24TH ST., 540 SO.—LeRoy, 4-room, modern, partly furnished apartment B3238.

LIFE AND CHARACTER READING.

The sign governing this date is Aquarius, the water bearer. It is a masculine, aerial, sanguine sign, which governs the legs of the grand man.

The governing planets are Uranus and Saturn. The birthstone is a sapphire, and the astral colors are blue, pink and nile green.

These persons are aware of possessing powers in certain directions but they are so lazy and so deficient in the concentrate that the beautiful gifts which they possess are scattered and very frequently lost entirely.

The Star Want Ads are friend. If you want anything regardless of what its character, consult The Star Want Ads for aid.

BOARD AND LODGING.

Apartments—Furnished. 19

STAR Want Ads bring Results. Just call B-1234.

CLEANEST APARTMENTS in Lincoln; highly furnished in ivory-wicker or mahogany; close in and very desirable, $45.00 and up. If you want the best call Office, 300 So. 16th. B1643, L6207.

VERY DESIRABLE small furnished apartments. Office, 300 So. 16th. B1643.

BLACKSTONE.

Very choice apartment furnished in mahogany, the very finest apartment in the city, good heat. 300 So. 16th. B1642, L6207.

SEE OUR NEW furnished apartments at 602 So. 17th. Large living room with in-a-door bed, tile bath, complete kitchenette, dressing room with built in dresser, furnished with brown mahogany davenport and chairs gate-leg table, telephone stand, Wilton rug, curtains and drapes. Harvey Rathbone Co., B2690

Apartments—Unfurnished. 20

THREE ROOMS, MODERN BUT HEAT, close in, $17.00. Phone L1765.

SIX-RM. MODERN APARTMENT, CLOSE in south side, 1st floor, hot water. B4873.

THREE ROOMS, GROUND FLOOR, MODern but heat, newly decorated; adults only. L4791.

FIVE-ROOM APARTMENT, SPECIAL price for February. Phone F1745.

1117 H—FIRST FLOOR APARTMENT, four large rooms, bath, hardwood floors, newly decorated. B6123.

2641 RANDOLPH—NEWLY DECORATED second floor, four room apartment, private bath. $32.50. Phone College 57.

FOUR ROOM APARTMENT WITH garage $65.00. Ingleside Apts., 719 So. 16th. B4783.

FIVE ROOMS AND BATH APARTMENT, walking distance, in Lincoln. Phone Havelock 172-W.

FIVE-ROOM APARTMENT WITH BATH, at Ponce De Leon, 1000 E. Phone B4649.

SIX-ROOM ALL MODERN APT. CALL B3468.

SMALL UNFURNISHED APARTMENT IN Milburn to sublease. can buy furniture. Phone L8874.

MODERN 5-ROOM UNFURNISHED APT. 116 So. 27th. B6169.

FOR RENT—FULL SUITE OF SEVEN room apartment, unfurnished, all modern and steam heat. 128 So. 15th. Phone B2636.

821 SO. 15TH ST.—$60.00 NICE FIVEroom apartment. T. J. Farrel, 1234 O. B2735.

APARTMENT OF TWO OUTSIDE RMS., modern building, steam heat, T. A. Young. 112 So. 19th. L6395.

FOR RENT—A SUITE OF UNFURNISHED rooms steam heated. 1829 O. F2531.

FOUR-ROOM WITH FIVE-ROOM ACcommodations Close in. B4358.

APARTMENT, 4 rooms, "Virginia," 16th and Q; also "Lewellen," 10th and C, 2 rooms and bath, $35.00. B-2359.

FOUR-ROOM ALL MODERN APT. CALL B3468.

SIX-ROOM modern apartment with long living room, sun parlor with in-a-door bed, dining room kitchen, bath and two bed rooms, heated, in the nicest apartment building in Lincoln. HARVEY RATHBONE CO., 118 No. 11th.

1224 M ST. LOUISE APTS.—New four rooms and bath; city steam; immediate possession. H. Reusch. 1220 M.

EDUCATIONAL.

Music and Art. 23

TEACHER OF PIANO DESIRES A FEW more students, beginners a specialty B4919.

Dancing and Dramatic. 24

For Private Dancing Lessons Call B3098.

Trade Schools. 25

LADIES—Our free catalog explains how we teach beauty culture quickly. Write. MOLER COLLEGE, 109 So. 15th, Omaha.

BARBERING PAYS—Easy to learn. Short course qualifies. Catalog explains. MOLER BARBER COLLEGE, 109 So. 15th, Omaha.

LINCOLN BARBER COLLEGE—144 No. 11th—Want students to learn barber trade. Tuition $25. Wages paid. Shave 10c. Hair Cut. 15c

TRI-CITY BARBER COLLEGE. Best place to learn. Send for catalog. Tuition $25.00. Wages paid. 918 P St.

MERCHANDISE.

Wanted to Buy. 27

BRING YOUR CREAM, POULTRY AND eggs to Fairmont Creamery, 222 So. 9th. B1377.

WANTED TO BUY—Bicycle, in good condition. for cash L8750 after 7 p. m.

Furniture for Sale. 29

New Army Locker	$ 5.00
New Oil Windsor shades	.39
New 9x12 Velvet Rug	26.00
New 27x54 Rug	1.25
New All Cotton Mattress	7.50
New 9x9 Congoleum	6.75
Used Kitchen Table	4.00
Used Dressers	10.00
Used Phonograph	35.00

FLANAGAN—1008 P.

PUBLIC AUCTION.

All furniture from 6-room house, including 2 bed room suites, dining suite, gas range, refrigerator, vacuum cleaner, victrola, 6 new Marsha Wilton rugs and one of the most beautiful collections of hand-painted dishes ever offered. Be certain to attend this sale for you will be pleased.

TUESDAY, FEBR. 5TH, 1:00 P. M.
2283 SHELDON ST.
A. H. HITCHCOCK, Owner.
FORKE BROS. Auctioneers.

PUBLIC AUCTION.

I will sell all of my household goods Tuesday, February 5, at 1:30 p. m. on premises, 1845 L St., College View, consisting of 5 rooms of good furniture, dishes, electric washing machine, utensils, etc.
GEORGE SUTTER, Owner.
FORKE BROS., Aucts.

Household Goods. 30

BEDS, DRESSERS, CHAIRS, COMBINAtion range, gas plates, library tables, rockers, dining table, ice box, numerous household articles, must be sold by February 12th. 1115 K St.

TWO GOLDEN FEMALE ROLLERS, ONE Golden Schoolmaster Roller, one daveno, victrola, leather parlor chairs. F3676.

FURNITURE REPAIRING. B4896.

STEAMER TRUNK, DINING TABLE, serving table, gas stove. F3878. 1826 So 26th.

NEW AND USED FURNITURE, STOVES, and Rugs, bought sold and exchanged. 1016 P St—Bryson & Campbell—B-1735.

CHIFFONIER, MAGAZINE RACK, RUG, chest of drawers. 620 No. 27th St. Telephone L8814

GAS RANGE, DINING ROOM FURNIture, chiffonier, beds complete, and other pieces. 1604 So. 20th. F4286.

GENUINE LEATHER TUFT DAVENport, library table, settee, rocking chairs Call at 2701 O St.

GAS STOVE, SEWING MACHINE, LIbrary table style; sanitary couch. L8356.

TWO BED SPRINGS, MATTRESS AND small settee, cheap. 528 So. 10th.

FOR SALE CHEAP, OAK ARM CHAIR, mahogany settee, oak rocker, trombone. F5540.

6x9 RUG FOR SALE. CALL AT 144 SO. 11TH.

NEW OAK BED, SPRINGS, STUDY TAble, chair. B4445.

HOUSEHOLD FURNITURE FOR SALE, including piano; 54-piece dinner set. Apt. 9, 1523 O St.

307 NORTH 24TH—B3474—Am selling all my household furniture of 10 rooms, cheap for cash. Beds, mattresses, dresser, table, cabinets, gas plates, electric washer and many other things.

COMPLETE FURNISHINGS OF 4-ROOM apartment. B4783.

REAL VALUE SLIGHTLY USED 8-PC. Mahogany dining room set, 54-in. table, 54-in buffet, 6 chairs......$100.00
R. S. PROUDFIT CO.
143-145 SO. 10TH.
USED FURNITURE EXCHANGE.

BED ROOM FURNITURE FOR SALE. 1st February. B4275. 1104 D.

DINING ROOM TABLE, 54-IN. TOP; china cabinet; both modern lines; finest oak, excellent condition. 1024 So 17th.

CHEAP, FURNITURE ALL KINDS. 2347 Y. One furnished room.

FLANAGAN BILL PAYS CASH. FOR HOUSEHOLD GOODS REMEMBER P 2933—1008 P ST.

Rugs Stoves, Parlor and Bed Room Suites CRYSTAL FURNITURE CO 126 North 10th.

FURNITURE bought, sold or exchanged, upholstered, repaired, refinished or made to order. See us for your furniture needs. City Furniture & Upholstering Co. Phone B-1674—1316 N St.

REFRIGERATOR, CHINA CLOSET, buffet, table, Monitor washing machine porch swing, Hoosier cabinet Phone F3682.

OAK BUFFET, LIBRARY LAMP, BED complete, wringer and stand, cheap 826 No 14th

HEATING STOVE; ALSO LARGE COAL range, for sale. 135 No. 17th.

MERCHANDISE.

Household Goods. 30

STAR Want Ads bring Results. Just call B-1234.

OAK DINING SET, THREE DRESSERS 3 gas ranges, kitchen cabinet, office and lady's desk, chiffonier, china closet other articles. B2766.

USED HAND and electric washing machine repair. H. Reusch, 1220 M.

WE BUY AND SELL both New and Used Furniture—Cash or Terms. 414 SO. 11TH—WOODS & SON—B-3511.

THE FURNITURE EXCHANGE. New and Used Furniture Bought, Sold and Exchanged 128 N. 11th B3769

VISIT ROBERTSON'S—BIG SAVING IN FURNITURE ROBERTSON FURNITURE CO.

Musical Instruments. 32

THREE FULL CABINET PHONOGRAPHS at $50 each. GOURLAY BROS., 140 SO. 12TH—L-8369.

½ PRICE SALE—PHONOGRAPHS, EVery floor sample, traded-in and demonstrator machine must go at half price. Pay $5 down. $100 Cabinet styles now $50. $175 Console styles now $87.50. SCHMOLLER & MUELLER, 1220 O ST.

FOR SALE—COMPLETE SET OF LADY'S drums, brand new, cost me $130; will sell for $95 cash. L9411.

GULBRANSEN PLAYER PIANO, WALnut case, very fine condition, slightly used; special price if sold at once. ROSS P. CURTICE CO.

IF YOU WANT TO BUY A GOOD WELLington piano cheap, call L5246.

SOPRANO SAXOPHONE IN FIRST class condition. Call L8534.

Radio. 32½

ERLA REFLEX SURPASSES NEUTRODYNE.

In circuits of the neutrodyne type the tubes function as single duty amplifiers using less than half the potential energy of the tubes.

In actual practice the most complex neutrodyne circuits are surpassed by the three-tube ERLA REFLEX circuit range and volume.

Write for particulars of this wonderful receiver.

Complete line of ERLA parts.

THE WITTMANN RADIO CO. 207 So. 11th St.—B-4531.

ONE G. R. 3 RECEIVING SET. GOOD shape. Sacrifice. Call evenings, L7906. 1026 H Street.

GUARANTEED PARTS TO BUILD ALL kinds of Radio sets. Tell us your radio troubles, we can help you. MOORE'S RADIO SHOP. Open evenings. 146 So. 10th. B2314

THE SLEEPER MONOTROL, AMERICAS most perfect Radio set. For particulars and demonstration in your own home. Call Albert A. Hoppe. Phone F4676.

ANYONE CAN RECEIVE with our sets. Finest quality and distance guaranteed. Parts to build sets. B1063—BLYTHE RADIO CO.—112 N. 14th

Food Products. 33

POTATOES ONLY 20 SACKS LEFT, $1.00 for 100 lbs. Good sandhill potatoes—F1858.

ACCEPT NO SUBSTITUTE
Insist On
GOOCH'S BEST FLOUR
At All Good Grocers.

FINEST HONEY IN TOWN, 15c per lb H. C. WITTMAN. 140 NO. 10TH.

GROUND CORN, cob and all, splendid cow feed; by hundred, delivered. Rural 3304.

Fuel and Feed. 35

ALFALFA FOR SALE—L7142. 804 W. C St.

STACK OF ALFALFA FOR SALE. CALL mornings. M1345.

YOU'RE NEXT AFTER SUPPLYING OUR waiting list with Miracle Virginia Coal at $15.00 per ton, cash. Hard as anthracite; 95% burnable; also Petroleum Carborn, $17.50. Morovit Furnace, $8.50. F2375. PAULEY LUMBER CO.

COBS FOR SALE—L4030.

ALFALFA HAY for sale. Phone Rural 2304.

BALED ALFALFA FOR SALE. PHONE Havelock 174W.

ABOUT 20 TONS OF HAY; SOME ALfalfa. Randall, 2020 Smith. F3886.

COBS, WOOD, FOR SALE. B2727.

Office Equipment. 37

NEW PORTABLE TYPEWRITER, SUBstantial discount. F2922.

LARGE OAK ROLL TOP DESK, NEARLY new. 506 So. 24th St.

AUTOMOBILE AND NATIONAL 156G, Cash Registers for sale or trade. Geo. Spadt, Friend, Neb.

SEVERAL USED DESKS AND TABLES, both flat and roll top; also three high office chairs. See Mr. Jerner, Star Business Office, New Star Bldg.

OFFICE FIXTURES, CABINETS, BUILT in feature specialties. B. H. Queen. L9088.

For Sale—Miscellaneous. 39

NEW HEMSTITCHING MACHINE FOR sale. Call B4652. 1130 N.

ARCOLA—WILL HEAT 5-RM HOUSE, $75.00; also lawnmower grinder, $35.00. L8552.

JUST RECEIVED—CARLOAD SHIPMENT Mineral Surface Roofing, for new roofs, and can be laid over old shingles. It is fire resisting, approved by national board of underwriters. If your roof is old, renew now and stop leaks and fire risk. CALL HALL'S, 1517 O.

COAL—NO SLATE, NO CLINKERS, ALL good, clean lump that lights easily, keeps fire over night and all burns up, for Nine Dollars per ton delivered. ANCHOR FUEL CO., B3440. 2250 X St.

LINCOLN BUSINESS COLLEGE SCHOLarship for sale, cheap. Call 4775.

FOR SALE—A STEEL COMPRESSION water tank, 4x14 feet. suitable for oil or gasoline, a bargain. Forney, 48th and A St.

Kindling $3 $4 $5 load Trester B2868

PAIR OF LADY'S SHOE ICE SKATES, also Delta Sigma Delta fraternity ring set in onyx, cheap. Phone B4572.

LUMBER—$35 $40, $45 M. Lath. $8.00 Sash. Doors. $1 up. Paint. $2.75 Ga' Rubberoid Roofing $1.75. Steel Ceiling $8.00 square. TRESTER—B 2868

4000 FT Cast Steam Radiation 30 lbs. Steel eye beams. Trester B2868

BUSINESS SERVICE

Services Offered. 41

HOUSECLEANING, IRONING, FLOOR Waxing. M1626.

TO PREVENT FIRES—WE CLEAN YOUR chimney while furnace is burning. Phone B4896.

ANY KIND MASONRY WORK. L5131.

ALL KINDS OF ROOF REPAIRING and chimney work. Call M2349.

BETTER ROOFS FOR LESS. B2971. WESTERN ROOFING CO., 1014 N ST.

FURNACE and tin work. Prompt attention. Arthur Larson. F3487 or F4187.

CHEAP plumbing, all kinds. Phone F1853

HAULING, $1 per hr Phone Col. 366-J

GRADING, cellar digging Phone L9861

Carpentering and Building. 42

CARPENTER and repair work. F1895

PATCH PLASTERING, masonry and lot work M2420.

CALL A RELIABLE AND COMPETENT CARPENTER AND SAVE MONEY B-3660—W H Hemsath—4115 Lennox Av

Building and Carpenter repairing. F3201.

BUSINESS SERVICE

Dressmaking. 43

STAR Want Ads bring Results. Just call B-1234.

DRESSMAKING, FANCY AND REMODeling work guaranteed. 239 So. 11th.

CHILDREN'S COATS, HATS, SUITS dresses. F5108.

DRESSMAKING REASONABLE. L3729.

Professional Services. 47

PRIVATE Maternity Home, 2954 Apple. Babies cared for.

DRS. CRABTREE & CRABTREE CHIROPRACTIC SPECIALISTS In Chronic Nervous and Female Diseases. X-Ray Diagnosis of Spine. 1506 O St. Phone B-1371—Residence. B-3845.

CHIROPRACTOR—Dr. S. L. Ashworth. Palmer Graduate. Suite 508, Fraternity Bldg. Office. B2478. Residence. L4079

CAMPBELL, MYERS & MARSH PUBLIC ACCOUNTANTS & AUDITORS 927 Terminal Building—Phone B-1703.

Machinists. 47½

LOCKSMITHING AND KEY FITTING TO all kinds of locks, wherever used. Thorpe Machine Co., 1028 M. B1614.

PAYNE & WILES MACHINE CO. Mach. Works, Welding, Cylinder Grinding Phone B-1283—302 So. 9th St.

ELECTRICAL and mechanical repairing of all kinds. we make it work. 225 So. 11th. Linder & Fox. B1178.

Repairing. 50

WATCH AND CLOCK REPAIR STORE Henry Enslin. 222 So. 13th.

Painting and Paper Hanging. 51

PAPER HANGING—20 cents. B6368.

PAPER HANGING AND PAINTING; work guaranteed; also sell wall paper. RYAN. L5471.

Paper hanging, painting. Standley. F2356. L6689.

Paper Hanging, 20c roll. Pierson, L8395.

PAPER HANGING and painting, interior decorating; clean, neat work. F2350. M. W. Nelson.

PAPERING AND PAINTING—L-7341.

PAINTING, paper hanging, plastering; work guaranteed. GELLAR. L5992.

Painting and Paper Hanging. 51

Paper Hanging & painting Cooper B1157

Electrical. 52

Electrical wiring and repairing. B1878.

LIVE STOCK.

Live Stock. 55

SIX SMALL PIGS FOR SALE OR TRADE. Peckham, at B4708.

SPOTTED POLAND CHINA BRED SOWS and stock hogs. M3096. Lincoln, Route 4, Box 180.

PUBLIC AUCTION.

On the Alexander farm, 2½ miles S. W. of Waverly and 4 miles N. E. of Havelock, MONDAY, FEBRUARY 4TH. All our good work horses, cattle, 100 pure bred and China hogs, including 20 extra good sows bred for March and April farrow; pedigrees will be furnished. Full line of new machinery, alfalfa and prairie hay, seed corn, oats and numerous other stuff. Free lunch at 11 o'clock. J. J. FARNSWORTH & SON, Owner. FORKE BROS., Auctioneers. R. L. Tiger, Clerk.

PURE BRED DUROC BRED GILTS FOR sale Preston's, B7628.

COW FOR SALE, FRESH THIS MONTH. Call 431 B.

DUROC SALE

WILL BE HELD AT 125 WEST 17TH ST. (one block west of City Hall.) University Place, Nebr., on Tuesday, February 5, 1924, at one p. m. 48 Tried Sows and Spring Gilts, 48, 2 Herd Boars, 2. We are including in this sale, View Great Orion, jr., and Long Constructor, both No 1 boars. Auctioneers, Cols. Bryson, Hall, Gerlach and Hartie. Clerks: V. D. Andrews and J. L. Biddlecom. Free Lunch at Noon—Bring cups SATTERWHITE & MILLER.

MILCH COW FOR SALE AT 2845 S 16TH.

Poultry. 56

BUCKEYE INCUBATOR AND COLONY brooder for sale. Mrs. James Walsh, Rural 2303.

SELECT PURE BRED WHITE ROCK cockerels G. A. Spidel, Waverly, Nebr. Phone 44-W.

SUCCESSFUL AND BUCKEYE INCUBAtors Satisfaction guaranteed. Ask for catalog. GRISWOLD SEED & NURSERY CO.

THOROUGHBRED WHITE WYANDOTTE cockerels, utility and prize winning stock. E. E. Hansen, Uni. Place. Phone M3621.

PURE BRED WHITE PEKIN DUCKS for sale, $1.60 each. Frank Crile, Jr., Sterling, Nebr.

LARGE BARRED ROCK COCKERELS, dark or light, bred from my famous winners. Mrs. Perry Strandberg, Davey, Nebr. Phone Rural 2411.

WHITE WYANDOTTE ROOSTER FOR sale. Phone M1806. 1545 No. 32nd.

BABY CHICKS, BEST QUALITY, STANDard bred, $12.50 per hundred Any breed. James Wiltse, Rulo, Nebr.

SLIGHTLY USED HOT WATER INCUBAtors, all sizes, as good as new. Look them over and get our prices. WITTMANN'S HDWE., 140 NO. 10TH.

ROSE COMB RED COCKERELS, PURE bred. Phone Rural 4321.

WANTED TO BUY AND SELL—10,000 pure hatching eggs. Chicken Little Hatchery. B4315.

ONCE USED EGG CASES, COMPLETE with filler, at 35c each. WITTMANN'S HDWE 140 NO. 10TH.

PURE BRED BABY CHICKS, strong, healthy, from flocks that have been carefully culled. Leading varieties. We try to please with quality and condition. Prices reasonable. Catalogue free. Superior Hatchery, Superior, Nebr

FEED your hens Red Feather hen scratch and laying mash; guaranteed to make your hens lay. Central Poultry and Feed Co., 2014 O St., B4757.

TRADE YOUR OLD INCUBATOR FOR A new, latest improved Queen incubator. Sold at factory prices. Thermometers, Burners, wicks, etc. for most all incubators. GUNN SEED CO.

Dogs, Birds, Etc. 57

CANARIES, ALL COLORS, READY TO nest, $4.50 to $5.00 pair. R. A. Gibson, Box 371, Friend, Nebr.

THOROUGHBRED AIREDALE PUPS FOR sale, 4220 Randolph, after 6:30 p. m. and Sundays.

YELLOW ROLLER SINGERS, RAISED 1923. G. W. Brink, Elk Creek, Nebr

BEAUTIFUL ORANGE PERSIAN MALE kittens. F3557.

FINE ROLLER CANARIES, BEAUTIFUL singers, from registered stock. Phone F3788. 2421 So. 23rd.

AIREDALE PUPS—INQUIRE 2741 CAble Ave. F3808

AUTOMOBILES.

Used Cars for Sale. 59

FORD COUPE, 1921; MANY EXTRAS; excellent condition; by owner. Phone L6010.

1921 APPERSON "8" SPORT TOURING, just overhauled, 6 good tires Best buy in town; terms; $300. GENERAL AUTO EXCHANGE 2033 O.—B-1249.

1922 FORD TOURING CAR, STARTER, dem. rims, overhauled, cash, $175. 1918 O.—NAT'L MOTOR CAR CO—B-2125

CHANDLER METROPOLITAN SEDAN, almost like new; used one year. 1732 O.—CARD-ADAMS CO.—L-6464.

MORE CAR FOR THE $ AT FORD USED CAR MARKET 1524 N ST.—L-7174.

THREE DODGE TOURING CARS PRICED for quick sale

Five Ford Tourings, looking for a home. CHAL-MAX—230 NO. 12TH—B-1582.

AUTOMOBILES.

Used Cars for Sale. 59

STAR Want Ads bring Results. Just call B-1234

1920 R. & V. KNIGHT SPORT TOURING. 1920 DODGE BROS. ROADSTER. J. H. MARKEL, Inc., 12TH & Q.

FORD SEDAN, EXTRA GOOD MOTOR, good bargain. L5659.

SEE US FOR USED CAR BARGAINS MIDWEST AUTO EXCHANGE. 1743 O ST.—B-1633.

SEE US FIRST FOR USED CARS. NEBRASKA BUICK AUTO CO. USED CAR DEPT.—13TH & P STS.

BARGAINS IN USED CARS ALWAYS. MOTOR EXCHANGE. 1620 O ST.—B-4601.

WE BUY, SELL and exchange Used Cars LINCOLN AUTO EXCHANGE 1027 P ST.—B2130.

FOR SALE—FORD ROADSTER, 1923 model, less than year old; excellent condition. Van Syoc-Cornell Realty Co. Phone College 153-J.

PRACTICALLY NEW CHEVROLET Coupe for sale; small payment down, balance monthly. L4463.

FORDS AND OTHER MAKES TO SELL or trade for live stock; also used tires and batteries. 2135 O.—REPUBLIC CAR MKT.—B-2504.

FOR SALE—DODGE BROS. BUSINESS Man's Coupe, in first class condition. Phone F4503.

SEE US FIRST FOR USED CARS. NEBRASKA BUICK AUTO CO. USED CAR DEPT.—13TH & P STS.

GOOD FORDS—EASY TERMS—1027 P

USED CARS Bought, Sold and Exchanged. NEBRASKA AUTO EXCHANGE 1323 P ST.—B-4708

REMEMBER A RE-NEW-ED CADILLAC is still a CADILLAC. Get yours NOW. HARRY WILLIAMS CADILLAC CO.

1922 FORD SEDAN, PRICED RIGHT. FRAZIER, 308 So. 11th.

MILBURN ELECTRIC, good condition every way, including paint, tires and battery, with or without charging outfit. 1732 O.—CARD-ADAMS CO.—L-6464.

GOOD USED CARS both open and closed models, at very attractive prices 1724 O—W F HITCHCOCK—B-2266

FOR "BETTER" USED CARS See DE BROWN AUTO SALES CO. 1717 O ST.—B-6888

CHEVROLET 4-PASSENGER COUP. Late 1922; most quiet Chevrolet motor in town. Car is strictly first class shape. Had careful driving. B1802 before 3 p. m.

DODGE touring car, rebuilt, 5 wire wheels cash or trade, ...$125

FORD touring car goor running order, $25 GENERAL AUTOMOTIVE CO. 1822 N ST.—B4509.

DODGE SEDAN, 1920, repainted, in perfect condition, priced to move. Neb. Moon Motor Used Car Dept., 1512 N.

FOR SALE OR TRADE—WILLYS SIX touring, mechanically right throughout. B1410. 1609 N St.

NEW TRUCK CABS and bodies at wholesale price Lincoln Mfg Co. 94 No 16th

DODGE ROADSTER, IN EXCELLENT condition. F3485.

1920 AUBURN SEDAN	$700
1922 DORT SEDAN	$525
MODEL 37 HAYNES SEDAN	$275
1919 AUBURN TOURING	$175
1919 DORT TOURING	$ 80

L. E. TAIT MOTOR CO.—1640 O.

Autos for Exchange. 61

$65.00 KODACK, EASTMAN, WITH PORtrait and flashlight attachment, for sale or trade for used Ford. Phone Havelock, 134-W.

WILL TAKE A FORD ROADSTER with starter in exchange for good furniture. CITY FURNITURE & UPHOLSTERING CO. 1316 N St.—B1674.

Autos Wanted. 63

USED CARS WANTED—ALL KINDS. AUTO EXCHANGE CO. 1730 O ST.

Auto Painting. 65

FORDS PAINTED—$6 00. 1941 O ST.

Auto Repairing. 66

SAVE HALF on your repair bill by having your car repaired or overhauled in our shop, by expert mechanics. We tell you in advance exactly what the cost will be and guarantee all work, both mechanical and electrical. We also do expert welding and braizing. Lincoln Auto & Tractor School, 2415 O.

Auto Tinners. 67

RADIATORS, FENDERS, LAMP AND BODY WORK. E. T. SCHMITT, 1623 O ST.—L-7234.

Auto Tires. 68

FOR SALE—FOUR MILLER GEARED TO road cord tires, 4 cord shaped tubes, 2 23x4, $23.00 each; 2 34x4½, $30.00 each; 2 33x4 tubes, $4.00 each; 2 34x4½ tubes, $4.75 each; entire lot for $120. These tires carry Miller's guarantee and have only been run 300 miles. One big Ruthenberg motor with high tension magneto, worth $100, 2 Presto headlights with glass reflectors, $1.00 each; 1 Presto tank, half full, $4.00, 1 25-gallon Packard gas tank, $5.00; 1 18-gallon round tank and brackets, $3.00; 1 Speedster body, complete, $20.00. If you are looking for junk, don't call. B3929. 1319 No. 22nd St.

TWO ALMOST NEW CORD TIRES AND tubes, 33 4, driven less than 500 miles. 1443 O St.

USED TIRES all sizes. 1187 P St.

USED TIRES, all sizes. 1730 O St.

Bicycles, Motorcycles. 69

IVER-JOHNSON BOY'S BICYCLE FOR sale. Phone L5257.

IT IS TIME TO GET THAT BICYCLE fixed up for spring. Bring it in. 110 N. 14th—FLOYD C. BELOTE—L4750. THE BICYCLE MAN.

Autos for Hire. 70

CARS DELIVERED FREE—B-4708. Phone Us—NEB. RENT-A-FORD—1333 P.

RENT A FORD—LOWE, 1941 O ST.

ARCADE RENT-A-FORD CO. 1011 N.—ALWAYS OPEN—B-1647.

NEW FORDS for rent, without driver. CAPITAL AUTO LIVERY CO. N. W. COR. 11TH & Q.—B-2696.

RENTALS.

Garages. 71

NEW GARAGE FOR RENT, 1026 H ST. Phone L7906.

NEW GARAGES $4 and $5. FRONT ENtrance, fine drive. 1912 P. L8552.

Houses for Rent. 73

HOUSE FOR RENT, 6 ROOMS, PARTLY modern, 915 So. 27th. Good barn, garage or shop. E. L. Simon.

FIVE-ROOM HOUSE, ENTIRE LOWER floor, modern but heat, close in, very convenient, $20. 882 No. 27th St. F2798.

220 SO. 18TH—BEAUTIFUL 7-ROOM house. Price $65.00. Call F1057.

EIGHT ROOM, MODERN HOUSE, 1044 South 11th, $60 month. H. A. East, L8603.

MODERN HOUSE WITH GARAGE, close in, $35.00. Phone Mrs. Courtnay.

910 B ST—Seven-room modern house. Call L5199.

SEVEN-ROOM HOUSE, ALL MODERN; garage; located at 3139 P. Call L7729

1623 M ST.—NEW DUPLEX, 5 ROOMS and bath, all modern; steam heat, hot and cold water furnished. Phone B1116.

SECOND FLOOR OF DUPLEX HOUSE, six rooms, all modern; garage 1115 A St., $35.00. B2533.

SIX ROOM DUPLEX, ALL MODERN, brand new, garage. L7143, L4107, 1236 So 25th.

2245 VINE, NEWLY DECORATED 6 room, modern cottage, garage, near Whittier school. L7625.

RENTALS.

Houses for Rent. 73

STAR Want Ads bring Results. Just call B-1234.

1235 D ST.—FIVE-ROOM HOUSE, MODern except heat. Inquire 1208 D.

EIGHT ROOM MODERN HOUSE, FOR rent, with double garage. Fine neighborhood.—THE FIRST TRUST COMPANY.

FIVE ROOM COTTAGE FOR RENT, South. All modern. B4302.

FIVE ROOM COTTAGE FOR RENT, 2153 N St. All modern except heat. L8667.

FIVE ROOMS, MODERN, CLOSE IN $20.00. Phone L6885 or inquire 2023 M.

FIVE ROOM HOUSE, ALL MODERN, 1909 South 11th street. Phone F3674.

HOUSE, BRAND NEW, DUPLEX, BRICK. Strictly modern; oak finish. Call L4746.

826 SO. 14TH—EIGHT-ROOM HOUSE for rent. L7774.

2612 SO. 9TH—Four-room house, light and water; key first door south. F2637.

3020 RYONS SO.—SIX-ROOM BUNGAlow; garage; partly furnished if desired; references. Call B1481.

SIX-ROOM BUNGALOW, MODERN, Southeast, to sub-lease, immediate possession. Telephone F4670 evenings.

SIX-ROOM MODERN HOUSE, DOUBLE garage, 1420 Peach St., for rent. Phone F3845.

SIX-ROOMED MODERN BUNGALOW, fine condition, N. E. location. Call at 3640 X St. Phone M1884.

SEVEN-ROOM HOUSE, ALSO GARAGES. Phone F3086.

18TH ST.—1410 SO.—SEVEN-ROOM ALL modern house, newly decorated, 4 bed rooms. Inquire 1424 So. 18th. F2897.

SEVEN-ROOM MODERN HOME, GARage, reference 705 So. 21st. L4525.

SEVEN-ROOM MODERN HOUSE, SLEEPing porch, garage. 3401 Randolph. Call F2825.

NEW 4-ROOM Bungalow, 1219 W. 19th University Place, $24.50 month. When you have paid 120 months we will give you deed for house. Trester, B-2868.

SIX-ROOM Flat, modern except heat, over 869 No 27th. $18 month. Trester. B2868.

2200 E ST.—ALL MODERN WELL ARranged home seven rooms, oak through out on car line, and paving, $55.00. Apply F5154. 2221 E St.

EIGHT-ROOM MODERN HOUSE, CIStern, garage, fruit, walking distance. L4896.

Houses—Furnished. 74

MODERN 5-ROOM BUNGALOW, SOUTH location. B3773.

SIX ROOMS, MODERN, FURNISHED completely, 2 baths, garage, $45.00. 1550 No. 31st.

COMPLETELY FURNISHED.

Ten-room, completely furnished, close in, $125 monthly. You must furnish good references. Immediate possession.
"Where Lincoln Rents."
D. M. DOUTHETT LAND & INV. CO.
208-9 Little Bldg.—B-1617.

SOUTHEAST LOCATION — SIX-ROOM furnished bungalow; modern throughout; also garage. F6075.

2428 Q ST.—FIVE-ROOMS NICELY FURnished, modern cottage. F4710. B2785.

Stores and Offices. 75

STORE ROOM FOR RENT, 11TH AND N Sts, Lincoln, E. J. Burkett, Owner, First National bank Bldg.

THREE GOOD OFFICE ROOMS, BURLington Block, 13th St. Call B2720 or F2564.

109 SO. 17TH—14x24 FLOOR SPACE, Cheap rent. F. D. Burke, B2735, B4569.

P ST.—THREE NEW MODERN STORE rooms, retail district. F. D. Eager, 143 No. 13th. B2141.

FOR RENT—NEW MODERN OFFICE rooms. F. D. Eager. B2141, B2145.

TWO MODERN STORE ROOMS, GOOD location, reasonable rent. Call F4578.

A LARGE and attractive store room in the new fireproof building of The Star Publishing Co., at 12th and M for $135 per month. E. H. SCHROEDER CO., B1175.

FOR RENT—One-half of room at 132 No 12th St., suitable for store or office room. Space about 12x50 feet. Reasonable rent. See us at once. HEADQUARTERS, 132 No. 12th B2863.

Farms for Rent. 77

ONE-HALF SECTION LAND FOR RENT, 20 miles south of Lincoln; will rent for term of 5 years on condition; cash rent. Martin Vermaas, College View. Phone 69-W.

IMPROVED ACREAGE FOR RENT. MRS. C. E. Armstrong, 1544 G B6079.

Moving. 79

HAULING—$1.25 HOUR. B2727.

REAL ESTATE.

Houses for Sale. 80

HOME WITH LONG LIVING ROOM. Five big rooms, quartered oak floors and finish, best construction, elegant condition, on paving, near school and car, only $5150. Terms. L-7499—GRONQUIST—F-3164

THREE GOOD PROPERTIES, 4-ROOM, full lot, $2300; 4-room, full lot, $1900; 3 room, 3 lots, bottom figure. RANEY REALTY CO., 426 Funke Bldg. B2033.

SEE THIS SUNDAY.

Just received word from non-resident owner authorizing $1500 reduction, which should absolutely sell this BEAUTIFUL HOME AT 1900 RYONS STREET, within 48 hours. Lot 58x126, paving all paid, a beautiful, exceptionally well constructed home, large rooms, quartered white oak floors and finish, garage, drive, finest large trees, shrubbery, etc., and the best location in the city.

Get in touch with me at once and own this home before someone else snaps up this big bargain. a Snaps like this DON'T WAIT for buyers
L-7499—GRONQUIST—F-3164

SPLENDID NEW UP-TO-DATE 5-ROOM house, large living room, French doors, built-in features, garage, paving, S. E. Owner, F6258.

SOMETHING OUT OF THE ORDINARY—Extra fine 6-room stucco bungalow, built with every modern convenience and style The home that has not been duplicated in Lincoln. Call F1166. Owner.

EIGHT ROOMS, MODERN, FULL LOT, priced to sell; terms; also one-half acre Woods Bros., Southeast. F3676.

BUNGALOW-GARAGE AND MODERN lot. Inquire 1835 No. 23rd and Fair St.

HAVE AN EXTRA GOOD 5-ROOM MODern home, conveniently located for railroaders, $4000; good terms. Call Owner, F1166.

MUST SELL.

It is too bad to take advantage of a person's misfortune, but I have two listings from owners leaving city—priced to sell quick, so must have immediate action.

$6,000—Six-room strictly modern bungalow, oak built-in features, garage, etc., 60-ft. frontage on Sheridan Blvd., paving paid and an extra lot. The best buy in the city for the money.

$3,250—Five-room, all modern, oak, garage, Southeast, $650 cash, balance $35 per month. Also furniture if desired.

R-2734—JAS. & T. J. FARRELL—1234 O.

SEVEN-ROOM HOUSE IN STERLING, Nebr., for sale, or will exchange; good terms. F4209.

FINE WELL BUILT HOUSES. M1411.

FOR SALE BY OWNER—NEW 5-ROOM bungalow; paving paid. Call B4434.

BEAUTIFUL MODERN DUTCH COLONIAL, ideally situated on lot with 160 foot frontage in finest district, southeast; seven fine rooms, 4 bed rooms, tiled bath, garage to match house, cement drive, beautiful kitchen, built in features, been occupied only five months. A fine modern, comfortable home. Shown by appointment. F6261, $9,500.

REAL ESTATE.

Houses for Sale. 80

STAR Want Ads bring Results. Just call B-1234.

IF YOU WILL CALL YOUNG & WICKham, they will show you a house from their late listing. Prices low. B3958.

IMMEDIATE POSSESSION—SEVENroom all modern house; very best condition; excellent location; full lot; only $5250.
B-1132—L. M. TROUP—F-4288.

EIGHT ROOMS, MODERN, CORNER, paving paid walking distance; one block O St.; $4500; good terms. Can you beat it? B2766.

MUST SELL THIS WEEK.

A reasonable offer for this fine home with furniture, fireplace, beautiful oak, sun room, French doors, built-in buffet and china closet, fine big closets, best condition, $500 worth of rugs; garage Less than $5900 takes it all.

WILLIAMS-COWAN-ROBERTSON CO.
B-4505—REALTORS—B-1947

WE HAVE CUSTOMER FOR A 5-ROOM bungalow or bungalow-garage, ready to buy. If you have one, call us up. Purbaugh & Palm, 1230 M St. B2362.

SEVEN ROOM, ALL MODERN BUT heat, with six nice lots, close to University Place. High school, $4,000.00; $2,000 cash, balance terms. Pester Investment Co., Uni. Place. M1828.

OWNER NEEDS CASH: WILL SELL mod. 7 rm. house, double garage, close in, S. E, paving paid, $1,000 cash, balance less than rent; priced for quick sale at only $4250.
MR. RIDDLE WITH J. W. STRINE CO.
213 Little Bldg.—L7923.

TWO HOUSES AT 844 NO. 14TH; ALSO lots at 33rd and Mohawk; to sell or trade. Sam Botnick, 2135 O St. B2504

$3000—SEVEN-ROOM, ALL MODERN, 1 bed room down, 3 bed rooms and bath upstairs, full lot, garage, walking distance. HOME REAL ESTATE. B2134 or F1456.

$3250—SEVEN ROOMS, 4 BED ROOMS, modern, garage, paving paid, good location; real bargain.
B-2634—MITCHELL—M-1511.

SIX-ROOM BUNGALOW, LARGE LIVING room, fireplace, bookcases and other built-in features; sleeping porch, finished in oak throughout, floored attic, abundant shrubbery, garage and drive, close to Prescott school—a real home—only $6500. B3485. STAR REAL ESTATE CO., 1124 O.

$500 ON FIVE-ROOM BUNGALOW, ALmost new, $200 down, easy payment. Phone M1949.

FOR SALE—BRAD NEW HOME AT 1800 So 26th. 8 rooms, every convenience. $10,500. Look at this and if interested call John M. Alexander. B1757, res. L6378.

FOR SALE—NINE-ROOM HOME, FULL corner lot with garage 10 blocks south of capitol. $5750. $1,000 down, $50 per month. Owner, B1757. Res. B1124.

$950 BUYS EQUITY IN 5-ROOM HOUSE, furnace; close in; paving; balance of $960 at $30.00 per month at 5 per cent. L4129.

YES, I AM STILL BUILDING HOMES on contracts. Many figuring with me now. Still have some free plan books. John M. Alexander, 810 First Nat'l Bank. B1757. B4124.

BEST LOCATION, BEST PLAN, NEW 5-room house, Southeast; nothing down; terms on the rest. Phone evenings. F4690.

OUR 15-YEAR CITY LOAN is well worth asking about. Low commission. Quick money. Options 6%. FEDERAL TRUST CO. 147 So. 11th.

$200 CASH DOWN and small monthly payments buys new 7-room bungalow Garage, drive. Price $5500. Owner B2537.

TWO MODERN HOUSES must be sold to close an estate. Get busy and let me show you this property.
JOHN LONAM.
B-1200—B-6010.

Rooming Houses for Sale. 81

DANDY TRANSIENT PLACE, RUNNING water in rooms Good lease $250 will handle. Leaving city. B2961.

ROOMING HOUSE OF 26 ROOMS, priced for quick sale. All full and close in Call B4775 for appointment.

HAVE 12 ROOM HOUSE, CAN SELL AT A BARGAIN Good lease. B3958.

Lots for Sale. 83

TWO CORNER LOTS
North and East Front
36TH AND LAURA AVE.
One Block South of J St.

All modern, shade and shrubbery, cedar and spruce trees. Shade trees in center of park on Laura Ave. This is a beautiful home site and is for sale cheap.

CALL B-3557.

LOT ON 49TH AND RANDOLPH, EAST front, modern, cheap. Call B3288.

Farms for Sale. 86

CHRISTIAN & HERMAN, FARMS, RANCHES AND PROPERTY 201 FIRST NAT'L BK., LINCOLN, NEBR.

COLORADO — FERTILE FARMS AT foreclosure prices. Good terms; 50 bu. corn per acre. R. L. Johnson, Banker, Holyoke, Colo.

NEBRASKA—BARGAINS IN WELL IMproved farms. Address Box 172, Bloomfield, Nebr.

TOWNSEND REALTY CO. WESTERN LAND AND REAL ESTATE. 214 Terminal Bldg, Lincoln, Nebr.

Acreage for Sale. 88

FOR SALE AT A BARGAIN, ACCOUNT changing business locations, my all modern 5-acre home, two blocks from paving and car line. Lincoln Star, Box 552.

SIX FULL LOTS, SMALL HOUSE, S. E. location; garage, chicken house, 2 blocks to car line; close to school, best of soil; Ideal for chicken raising; $2800. Terms. Call Owner, B6432.

MISSOURI—$200 BUYS 40 ACRE TRUCK land, $5 down $5 monthly. Send for free list, Box 22, Kirkwood, Mo.

2½ ACRES, with 7-room house, good location, $1600. Call College 15-J. H. L Lorenz Co.

Real Estate for Exchange 89

LOOK—MAKE SOME EASY MONEY—Five acres, 9-room modern home, on hill southeast, lay it off in ½-acres and double your money; will take home in city as part pay. This is a sure snap. 160 acres clear land in Saskatchewan, Canada, $4000, to apply on home or acreage. Five acres, 7-room house and south of Normal, $5000, will take Colorado land or city property. Twenty acres, 10-year old orange grove, with good bungalow, in California, clear, $25,000; want land or income. M. H. CHRISTY, 303 First National Bank. B4432

WOULD CONSIDER SMALLER PLACE on large 8-room stucco bungalow. Call F1166, Owner.

SEVEN-ROOM HOUSE IN UNIVERSITY PLACE, modern in every detail; moving to Waverly; would trade for Waverly property. M3095.

EXCHANGE—SIX-ROOM MODERN stucco, College View, for small acreage. Raney Realty Co., 426 Funke Bldg. B2033.

EQUITY IN SIX ROOM, ALL MODERN, oak finish, house for vacant lot or small cash payment. Easy terms. Trombla & Ball, B1143.

REAL ESTATE.

Real Estate for Exchange. 89

STAR Want Ads bring Results. Just call B-1234.

TWENTY-ACRE TRACT, EAST LINCOLN, exchange for rooming house. Call M1773 or Lincoln Star, Box 575.

160 ACRES FOR SALE OR TRADE; will lease for some time. Call at 333 So. 17th. L5397.

NINE-ROOM HOUSE, MODERN, AND IN good location, to exchange for smaller one. B3953.

FOURTEEN-ROOM HOUSE FOR SALE or echange, fine location, southeast Lincoln; right price; make a fine Frat house; might consider lease. W. L. TURNER, 122 No. 11th.

BRAND NEW EIGHT-ROOM HOME state farm locaton; will consider some echauge. Call F4324 or write 1209 Peach St. Lincoln.

Abstractors of Title. 89½

VERNE HEDGE, ABSTRACTS OF TITLE. FIRST NAT'L BANK BLDG.

GEN PARKER—BONDED ABSTRACTER. B-2906—315 TERMINAL BLDG. PROMPT PERSONAL SERVICE

Real Estate Wanted. 90

WE HAVE A CLIENT

Who is anxious to buy Five or Six-Room Home, Southeast.

We also need Homes and Income Property in various parts of the city to serve our large clientele. We do not ask for exclusive listing.

JAS. & T. J. FARRELL
1334 O St.—B-2735.

Real Estate Wanted. 90

Want Acreages

The D. W. HAYES LAND CO., HAVE customers for several good acreages. If yours is priced right list with us. CALL B3860 or L8841.

WANTED TO BUY—IN SOUTHEAST, 5-room bungalow, modern. Star 561.

FINANCIAL.

Stocks and Bonds. 92

WE BUY AND SELL Liberty Bonds. We Buy and Sell Mortgages. FEDERAL TRUST COMPANY, 147 So. 11th.

LOANS ON FARMS at reasonable rates. FEDERAL TRUST CO., 147 So. 11th.

WE BUY AND SELL LIBERTY BONDS. LINCOLN TRUST CO. 138 NO. 11TH ST.

Loans on. Real Estate. 93

FARM LOAN.
The Loan That Never Comes Due.
LINCOLN NAT'L FARM LOAN.
214 Terminal Bldg.—B-2664.

MONEY ON HAND to loan at Lowest Ratest on farms, dwellings and business property. Woodward Brothers, 211 Richards Block.

CONSERVATIVE MORTGAGE CO. 203 Funke Bldg. We buy mortgages Lowest rates Choice farm and city loans.

MONEY TO LOAN ON FARM AND CITY PROPERTY. Liberal Repayment Options. Immediate Action on All Aplications. THE FIRST TRUST COMPANY. First National Bank Building.

TAX FREE FARM MORTGAGES. See or write us about Investments. FEDERAL TRUST CO., 147 SO. 11TH.

Legal Notices. 98

NOTICE.

WHEREAS, Frank Gleason, convicted in Lancaster County, on the 21st day of March, 1922, of the crime of breaking and entering, has made application to the Board of Pardons for a parole, and the Board of Pardons, pursuant to law have set the hour of 10 A. M. on the 13th day of February, 1924, for hearing said application, all persons interested are hereby notified that they may appear at the State Penitentiary, at Lincoln, Nebraska, on said day and hour and show cause, if any there be, why said application should, or should not be granted.

CHARLES W. POOL,
Secretary Board of Pardons.
N. T. HARMON,
Chief State Probation Officer.

NOTICE TO BIDDERS.

SEALED PROPOSALS will be received by the Board of Control Capitol Building, Lincoln, Nebraska, until 10 A. M. February 19, 1924, for furnishing the material and labor required in the erection of a ward building at the Norfolk State Hospital, Norfolk, Nebraska, in accordance with the plans and specifications prepared by E. B. Watson, Architect, Norfolk, Nebraska.

PLANS may be inspected at the office of the Board of Control, Lincoln, Nebraska, at the office of the Architect, Norfolk, Nebraska, and at the Builders Exchange, Omaha, Nebraska.

REPUTABLE CONTRACTORS, who wish to bid on the work may obtain a set of plans for their individual use by applying to the Architect.

THE WORK will be divided into three parts, viz.:

Part One—General Contract.

Part Two—Heating and Plumbing Contract.

Part Three—Electrical Contract.

EACH BID shall be accompanied by a certified check, made payable to the Board, and for an amount equal to five (5%) per cent of the bid.

THE CONTENTS of the successful bidder's check shall be forfeited to the State of Nebraska, as liquidated damages, in case the bidder to whom the contract is awarded, shall fail or refuse to enter into contract and furnish a satisfactory bond in the full amount of the contract price, within ten (10) days from the notice of such award; otherwise the check shall be returned to the bidder upon the final execution of the contract and bond.

THE CHECKS of unsuccessful bidders shall be returned within one day from the awarding of the contract.

THE BOARD reserves the right to reject any or all bids and to waive informalities in any bid.

At the same time and place samples of face brick for above building will be inspected and passed upon.

BOARD OF CONTROL.
E. B. FAIRFIELD, Sec.

THIS DATE IN HISTORY.

1814—George Loring Brown, landscape painter, was born. He was famous for his brilliant and poetical effects.

1825—John D. Dalton, lawyer and congressman, was born. He was twice governor.

1848—Treaty of Guadaloupe Hidalgo between United States and Mexico signed.

STAR VAN MOVES MAN

POLLY AND HER PALS — Pa Perfects Himself On All Points —By CLIFF STERRET

Hustlers Pass Half Way Mark In Drive for Western League Club

HUSKERS TROUNCE CREIGHTON QUINT

Kline's Gang Hangs Defeat On Omaha Cagesters By 25-21 Score.

Cozier On Rampage, Tossing Six of Nebraska Team's Dozen Baskets.

(Special to The Star)

OMAHA, Neb., Feb. 2.—The University of Nebraska smothered the Creighton university cage machine and won a thrilling game here last night, 25 to 21. A crowd which filled the Creighton gymnasium to capacity witnessed the Cornhusker victory.

Nebraska outplayed the Creighton five all the way, flashing a remarkable floor game and presenting a "five-man defense" which baffled the Creighton forwards in their efforts to score.

Orr Goodson, Nebraska center, consistently got the tip-off from Mahoney and helped the Huskers launch their plays.

Cozier Sets Fast Pace.

Kenneth Cozier was "right" last night. He scored six baskets. Tipton came up from a guard position and scored three goals.

Creighton grabbed three-point lead in the first few minutes of play, but Tipton scored a long shot and Volz added a ffree throw, knotting the county at three-all. Cozier then slipped the ball through the hoop for two points and Nebraska never was headed the remainder of the game.

The first half closed with the Cornhuskers holding a 15 to 11 advantage. Cozier's last two baskets clinched victory for the Huskers.

The Nebraska squad left last night for Des Moines, Ia., where the Cornhuskers will meet Drake university in a Saturday night game. The score:

University of Nebraska.

	B.	F.T.	P.F.	Pts
Usher (c.), f.	2	0	0	4
Cozier, f.	5	0	1	10
Goodson, c.	1	0	1	2
Volz, g.	0	1	2	1
Tipton, g.	3	0	2	6
Totals	12	1	6	25

Creighton University.

	B.	F.T.	P.F.	Pts.
Trautman, f.	2	3	0	6
Lovely, f.	2	1	1	5
Mahoney, c.	3	0	2	6
Speicher, g.	0	0	0	0
Haley, g.	2	0	0	4
Totals	9	3	3	21

Referee—Quigley, St. Marys.

Luderus Okays Jackson's Playing In World Series

(Associated Press)

MILWAUKEE, Wis., Feb. 2.—Close of the fifth day of the trial in circuit court here of Joe Jackson, White Sox baseball played, suing the Chicago American league club for $18,500 for salary under an alleged breach of contract, brought about the close of the plaintiff's direct testimony and he rested his case. The defense will begin introducing testimony today.

Fred Luderus, former first baseman for the Philadelphia Nationals and now manager of the Oklahoma City team of the Western league, was the final witness for Jackson on direct examination, having been called as an expert to give his opinion of Jackson's work in the 1919 world's series, which it is alleged was "thrown" by a number of White Sox players to the Cincinnati Reds.

Luderus testified that the playing of Jackson was good and that the latter, by handy stickwork, sent in six Sox runners to the home plate, or one-third of the runs scored by the White Sox during the series.

John Heydler, president of the National league, was the only witness during the afternoon. He was called out of turn by the defense, in order that he might catch a train for New York. He confirmed the testimony of Charles A. Comiskey, given Thursday, that the latter called him into conference concerning the rumored "throwing" of the series. This was after Comiskey said he became suspicious that all was not right in the conduct of players in the series.

French and Quinn Friday Winners In State Tourney

Quinn of Omaha, the state champion, and French of Lincoln were the Friday winners in the state tournament competition at Omaha. French outplayed Eddy of Omaha, 250 to 199, in the afternoon match, completing his string in 60 innings and compiling a high run of 27. Quinn was in championship form in the evening contests, defeating Dr. Hal Wilmeth of Lincoln, 250 to 178, in 36 innings—an average of 7.

French and Wilmeth are scheduled to play four tournament matches Monday and Tuesday.

Walter Wilson of Des Moines defeated O. C. Chilcotte of Alliance, Neb., 100 to 72, Friday afternoon in the tri-state pocket billiard tournament at Omaha. Billy Owens of Denver defeated Victor Belitz of Omaha, 100 to 76, last night. Owens overcame a lead of 42 to win.

Last Night's Fights.

At New York—Johnny Dundee, New York, got decision over Pal Moran, New Orleans, 15 rounds.

At Waterloo, Ia.—Earl Blue, Minneapolis, knocked out Jack Schafer, Omaha, in second round.

At Los Angeles—Eddie Anderson, Chicago bantamweight, and "Dandy" Dick Griffin, Fort Worth, Tex., fought a fast four-round draw in the main event at the Hollywood American Legion stadium.

At Phoenix, Ariz.—Billy Hunfield, Los Angeles, knocked out Billy Stearns, Minneapolis, in the fifth round, flooring his opponent three times in the final round.

At Boston—Dave Shade, California, gained the decision over Ted Moore, English middleweight, in ten rounds.

At Kalamazoo, Mich.—Bud Gorman, Neenah, Wis., sparring partner of Tommy Gibbons, fought a draw with Young Bob Fitzsimmons, New York.

At San Antonio, Tex.—Tiger Flowers, Atlanta, Ga., claimant to the negro middleweight championship of the U. S., won over Son Goodrich, San Antonio negro, in twelve rounds.

At New Orleans—Basil Galiano, New Orleans lightweight, won a 15-round decision over Charlie Pitt, Australia.

Boosters For Western Loop Top 100 Mark

Lincoln boosters for Western league baseball have rounded the hundred mark in their hustle for shareholders in a fans' association to take over Landis Field. The committee in charge of the drive wired today to League President Tearney seeking an extension of the time limit and the hustlers were hopeful that the league magnates, who frankly admit it is their desire that Lincoln will qualify for membership on the circuit, will grant another week for the completion of the local drive.

Firemen and Elks in Line.

Lincoln Elks and Lincoln firemen are in line with the movement to revive Western league ball in the Nebraska capital. At the regular Friday night session of B. P. O. E. No. 80, a resolution was introduced and adopted by unanimous vote empowering the lodge secretary to subscribe for one share in the park association.

Similar action by the firemen was announced today by Chief Hansen, Captain Al Barney and Captain Tony Harr, custodians of the fire-fighters' "social fund." Anxious to do their bit toward clinching class A ball for Lincoln, the firemen voted unanimously in authorizing the expenditure of $100 in payment for the park association share.

Sheriff Hensel Subscribes.

An unsolicited subscription for one share came today to George M. Christian, treasurer of the drive, from Sheriff Claude Hensel, who stated that his check was ready in behalf of the movement to restore Lincoln to the Western league map.

Letters to the 1,800 members of the Lincoln Chamber of Commerce were mailed early Friday morning by the committee, which urged Lincolnites to get back of the project without making it necessary for the volunteer hustlers to call in person. The sheriff's subscription was in response to the letter mailed to Chamber of Commerce members.

Geneva Hi Drops Tight Cage Clash To York Hi Team

(Special to The Star.)

GENEVA, Neb., Feb. 2.—Geneva held York to a 24 to 22 count Wednesday night in a fast game on the York court. York grabbed an 11 to 0 lead early in the game, but Geneva pulled itself together and was trailing, 16 to 6, at the close of the first period. Geneva held York scoreless during the second quarter, which closed with York holding a 16 to 13 advantage.

Calvert was high-point man with fourteen points. Maring of Geneva Geneva scored twelve points. Close guarding by Delaney and Limback held down the York score. Summary:

Geneva.

	B.	F.T.	P.F.	Pts.
Maring, f	4	4	2	12
Willy, f.	0	1	1	1
Weis, c.	0	0	0	0
Delaney, g.	0	1	1	1
Limback, g.	1	0	1	2
Brown, c.	1	0	1	2
Gleen, f	0	0	2	0
Helton, f.	2	0	0	4
Totals	8	6	7	22

York.

	B.	F.T.	P.F.	Pts
Calvert, f	6	2	11	15
Sprague, f.	1	0	2	5
Helzer, c.	1	1	0	3
Campbell, g	0	0	1	0
Steube, g.	0	0	1	0
Felton, f.	0	0	1	0
Morgan, c.	0	0	0	0
Vogles, g.	0	0	0	0
Bolton, g.	0	0	1	0
Totals	10	4	7	24

Prophets Agreed Yanks Have Chance To Defeat Canucks

CHAMONIX, France, Feb. 2.—The Americans' brilliant victory over Sweden in yesterday's hockey game has boosted the stock of the Yanks, in the eyes of sportsmen here, and the wiseacres who have been laying odds against Uncle Sam's representatives in Saturday's final match with Canada are now trying to hedge.

Norway Wins Ski Race.

CHAMOIX, France, Feb. 2.—American ski jumpers were hopelessly outclassed by the European entries in the Olympic competition today. Haugen, Overbye, Omtvedt and Carleton failing to place. The last named was handicapped by injuries sustained in practice yesterday.

In the daily bobsled smashup, the Swiss sled turned over, Guldener sustaining a broken leg.

Norway captured five of the first six places in the eighteen-kilometer ski race, Niku of Finland placing third.

Ord Hi Booking 1924 Grid Slate

(Special to The Star.)

ORD, Neb., Feb. 2. — Ord high school is busy arranging its 1924 football schedule. Coaches wishing to schedule games with the locals should communicate with the Ord high school athletic board. The schedule:

Sept. 26—Kearney at Ord (tentative).
Oct. 3—Callaway at Callaway.
Oct. 10—Scotia at Ord.
Oct. 17—Broken Bow at Broken Bow.
Oct. 24—Open.
Oct. 31—Fullerton at Ord.
Nov. 7—Open.
Nov. 14—Open.
Nov. 21—Ravenna at Ord.
Nov. 27—Loup City at Loup City.

Checker Tourney Booked For York

(Special to The Star.)

YORK, Neb., Feb. 2. — The Nebraska state checker tournament will be held at York February 11 and continue until a champion has been declared.

George Grosvenor of Central City, present state champion, is president of the state association.

Barneston Defeats Liberty Girls Team

(Special to The Star.)

BARNESTON, Neb., Feb. 2.—The girls' basketball team of Barneston Consolidated high school defeated the Liberty girls on the local court Thursday night, 17 to 15. The Barneston town team lost to Holmesville, 20 to 16.

DOPE SPILLED BY JOHNNY DUNDEE

Italian Scrapper Has Edge Over Moran In Furious 15-Round Fight.

MANDELL HURLS CHALLENGE.

ROCKFORD, Ill., Feb. 2. — Samm Mandell, through his managers, Eddie Kane, has forwarded a challenge, accompanied by a certified check for $2,500, to the New York boxing commission for a bout with Johnny Dundee for the junior lightweight championship.

NEW YORK, Feb. 2. — Besides holding the featherweight and junior-lightweight titles, Johnny Dundee, veteran of more than 300 ring battles, still retains recognition as the leading blaster of fistic championship hopes.

The scalp of Pal Moran, New Orleans lightweight, was added to the bounding Italian's belt last night at Madison Square Garden, where Johnny won the judges' decision in a 15-round match and abruptly checked the upward climb of the southerner whose sensational knockout victories over Charlie White and Johnny Shugrue recently had pointed him towards a title match with Benny Leonard.

For ten rounds Dundee was Moran's master, piling up a big lead with a relentless attack that had the southerner bewildered. The last five rounds were fiercely contested, with Moran carrying the fight to his opponent for the first time, but the veteran Italian-American manager to weather Moran's terrific attack, especially in the fourteenth, and finished strong.

Fighters Shed Blood.

Neither fighter scored a knockdown, but both bled profusely from cuts about the eyes, mouth and ears. Moran's left tore a gash in Dundee's ear in the fourteenth and his steady pound raised livid red blotches on Johnny's ribs. At one stage of this round, Dundeed seemed on the verge of going down, but his generalship saved him.

The result was a surprise to ring followers, most of whom had established Moran as favorite on the strength of his recent knockout victories over Charley White and Johnny Shugrue.

Dundee, who had disappointed his followers in recent bouts, fought his best fight since lifting the world's featherweight title from Eugene Criqui last summer.

Bids for Gibbons-Firpo.

MINNEAPOLIS, Feb. 2.—Tommy Walsh, matchmaker for the Minneapolis boxing club, today announced he had offered $100,000 for a 10-round no-decision fight between Tommy Gibbons of St. Paul and Luis Firpo for the first week in May.

Beatrice Winner In Cage Contest With Aggie High

(Special to The Star.)

BEATRICE, Neb., Feb. 2.—Beatrice high school won a basketball game from the Aggie cagesters Thursday night, 18 to 10. In the curtain-raiser, Beatrice seconds defeated Cortland, 24 to 20. Summary:

Beatrice.

	B.	F.T.	P.F.	Pts
Worley, f	4	0	0	8
Dreep, f.	1	1	3	3
Roland, c.	2	1	2	5
Yoder, g	0	0	0	0
Johannes, g.	0	0	1	0
Freeman, g.	1	0	0	2
Kenagy, g	0	0	0	0
Totals	8	2	5	18

Aggie High.

	B.	F.T.	P.F	Pts
Smee, f.	1	0	0	2
Eddy, f	0	0	1	0
Sharp, c.	1	0	0	0
Cox, g.	0	0	1	0
Sharp, c.	1	0	0	2
Weyand, g.	2	2	1	6
Totals	4	2	3	10

Referee—Balderson.

Ong Methodists Romp Over Five From County Seat

(Special to The Star)

ONG, Neb., Feb. 2.—The Ong Methodists defeated the Sutton town team, an aggregation of former high school players, on the local floor Thursday night, 35 to 25.

The Sutton team started with a rush, scoring eight points before the Methodists could get started. Thompson led the Sutton scoring with twelve points while Peterson led the Ong score sheet with a dozen points. The lineup:

Ong. 35	Pos.	Sutton, 25
Gustafson	f	Thompson
Peterson	f	Grosshans
Mosley	c	Vauck
Stickell	g	Booth
Helt	g	Case

Ainsworth Trims Gordon Hi Quint

(Special to The Star.)

GORDON, Neb., Feb. 2.—Ainsworth won a fast basketball game from Gordon on the local court last night, 13 to 11. The game was warmly contested, Chappell playing the feature game for Ainsworth.

Atkinson Trims Chambers.

ATKINSON, Neb., Feb. 2—Atkinson won an exciting game from Chambers high here last night, 20 to 15. The game was marked by strong defensive play and long basket-shooting by both teams. Humpal led the Atkinson scoring with field goals Allen featured the Chamber sgame.

Gothenburg Defeats Lexington Cage Five

(Special to The Star.)

GOTHENBURG, Neb., Feb. 2.—Gothenburg trimmed the Lexington hig hfive in a one-sided game here last night, 28 to 4. Lexington was unable to score during the last half.

Alma Defeats Orleans.

ALMA, Neb, Feb. 2.—Alma defeated Orleans in basketball last night, 25 to 13.

The "Jumbo," newest cap for spring, long visor, pleated back, $2.50. Ben Simon and Sons.—Adv.

Quinn All Set to Cheat "Doc" Time Another Season

JACK QUINN.

Jack Quinn, second oldest pitcher in point of service in the American league and recognized as the greatest pitching comeback in the game, says he'll cheat father time at least another season. "And it'll be a big one for me," he asserts as he prepares to go south with the first Red Sox squad. Quinn bows only to Walt Johnson as a veteran.

High School Basketball

At Lincoln — Lincoln Res., 21; Seward Seminary, 13.

At Beatrice—Beatrice, 18; Aggie high, 10.

At Beatrice—Beatrice Res., 24; Cortland, 20.

At Barneston—Barneston girls, 17; Liberty girls, 15.

At Gordon—Ainsworth, 13; Gordon, 11.

At Ogallala—Ogallala, 20; Oshkosh, 11.

At Council Bluffs, Ia.—Abraham Lincoln, 18; Omaha Central, 13.

At Council Bluffs, Ia.—South Omaha, 13; Thomas Jefferson, 6.

At Oxford—Naponee, 21; Oxford, 11.

At Oxford—Oxford girls, 57; Naponee girls, 13.

At Hebron—Hebron, 20; Fairmont, 9.

At Scottsbluf—Sidney, 24; Gering, 13.

At Seward—Aurora, 19; Seward, 16.

At Gothenburg—Gothenburg, 28; Lexington, 4.

At Arlington—Arlington Res., 20; Cedar Bluffs, 8.

At Arlington—Arlington girls, 17; Cedar Bluffs girls, 8.

At Alma—Alma, 25; Orleans, 13.

At Atkinson—Atkinson, 20; Chambers, 15.

At Crete—Crete, 20; Wahoo, 18.

At York—York, 24; Grand Island, 22.

At Pawnee City—Burchard girls, 30; Dubois girls, 4.

At Pawnee City—Lewison, 15; Pawnee City, 12.

At Pawnee City—Burchard, 24; Dubois, 8.

At Genoa—Genoa Indians, 29; Havelock, 26.

At Ashland—Ashland, 15; Valparaiso, 12.

At David City—David City, 18; Schuyler, 10.

At David City—David City Res., 27; Schuyler Res., 4.

At Gothenburg—Gothenburg, 29; Kearney, 21.

At Fremont—Columbus, 22; Fremont, 21.

At Exeter—Exeter, 13; Friend, 7.

At Broken Bow—Broken Bow, 19; Ravenna, 14.

At Wayne—Wayne, 16; Stanton, 8.

At Talmage—Talmage, 10; Cook, 5.

At Stromsburg—Stromsburg, 10; Polk, 5.

At Stromsburg—Stromsburg girls, 10; Polk girls, 2.

At Osceola—Stromsburg, 18; Osceola, 10.

At Osceola—Osceola girls, 6; Stromsburg girls, 4.

At Farnam—Farnam, 13; Cambridge, 7.

At Farnam—Farnam girls, 25; Lexington girls, 24.

College Basketball.

At Omaha—University of Nebraska, 25; Creighton, 24.

At Des Moines—University of Oklahoma, 37; Drake, 27.

At Lafayette—Purdue, 23; Hanover, 19.

At University Place—Nebraska Wesleyan, 20; Hastings college, 19.

Broken Bow Hi Trims Ravenna

(Special to The Star.)

BROKEN BOW, Neb., Feb. 2.—Broken Bow high school defeated Ravenna high in basketball last night, 19 to 14.

Exeter Defeats Friend.

EXETER, Neb., Feb. 2.—Exeter high school defeated Friend last night in a hard fought game, 13 to 7. Friend failed to score during the first half. J. Delaney was Exeter's main point-getter. A Delaney, Finn, Clover and Hill also played a good game for Exeter while Campbell made the Friend points.

David City Wins Over Schuyler Hi

(Special to The Star.)

DAVID CITY, Neb., Feb. 2—David City won a fast basketball game here last night, 18 to 10. The David City Reserves won from the Schuyler reserves, 27 to 4.

Insurance Firm Sells All Stock

LOS ANGELES, Feb. 2.—(A. P.)—The entire stock of the Great Northern Life Insurance company of Grand Forks, N. D., has been purchased by the Occidental Life Insurance company of this city, it was announced here yesterday by legal representatives of the latter firm. The deal involved a sum of approximately $2,000,000. It is the plan of the Occidental company to succeed the old concern in the territory in which it operated, it was stated

YANKS STICK TO BID FOR COLLINS

Huggins Still Has Craving For Star Infielder of White Sox Club.

Gotham Manager Prepared to Offer Swap of Players On 3-for-2 Basis.

BY DAVIS J. WALSH.

(International News Service.)

NEW YORK, Feb. 2.—Ambushed between barricaded checkbooks with fountain pens at "present arms," the New York Yankees, it developed today, will make a final and mayhap successful attempt to capture, possess and otherwise become better acquainted with Eddie Collins of the Chicago White Sox.

The attempt will be made at the American league scheduled meeting at Boston, Tuesday next, and Ed Barrow will be pinch-hitting for Miller Huggins, who is catching fish and mosquito rash in Florida.

Barrow, by way of preliminary negotiations, has announced that every man in the Yankee outfit is scheduled for trade, except Joe Dugan, Aaron Ward, Babe Ruth and Sam Jones.

Has Trade Up His Sleeve.

It is understood that Barrows plans to intrigue Frank Chance with a deal on a "three-for-two basis and that the trio of Yankees in question will number a first-string pitcher, an outfielder and an infielder. The latter is almost certainly Everett Scott, the ironclad shortstop, and it is probable that the other two will be Waite Hoyt and Bob Meusel.

In exchange, Mr. Barrow will ask for Collins and Johnny Mostil, an out fielder.

He will not, however, become unduly eloquent on the subject of Hoyt and Meusel until all other blandishments and what not have failed.

O'Doul Back to Coast League.

BOSTON, Feb. 2.—The Boston Americans announced today the release of Pitcher Frank J. O'Doul to the Salt Lake City club of the Pacific Coast league

Gothenburg Wins Game From Kearney

(Special to The Star.)

GOTHENBURG, Neb., Feb. 2.—Gothenburg took the fast Kearney aggregation to a trimming here Thursday night, 29 to 21. Huber and Minor were the outstanding players for Kearney while Weathers played a strong defensive game for the locals.

It was the fourth consecutive victory for Gothenburg. North Platte was defeated by a 25 to 12 score. The remaining games on the schedule.

Feb. 6—Stockville at Gothenburg.
Feb. 8—Farnam at Gothenburg.
Feb. 12—Kearney at Kearney.
Feb. 15—North Platte at Gothenburg.
Feb. 21—Kearney Normal tournament.
Feb. 26—Curtis Aggies at Curtis.
Feb. 29—Lexington at Lexington.
March 1—Stockville at Stockville.

Sidney Cagers Defeat Gering

(Special to The Star.)

GERING, Neb., Feb. 2.—Sidney high school defeated Gering high in basketball last night, 24 to 13

Naponee Trims Oxford.

OXFORD, Neb., Feb. 2.—Naponee defeated Oxford high in basketball last night, 21 to 11. The Oxford girls defeated the Naponee girls by a 57 to 13 score

Ogallala Trims Oshkosh.

(Special to The Star.)

OGALLALA, Neb., Feb. 2.—Ogallala high school defeated Oshkosh in basketball last night, 20 to 11. The Ogallala girls won from the Oshkosh girls by forfeit

Arlington Seconds Win.

ARLINGTON, Neb., Feb. 2.—Arlington Reserves defeated Cedar Bluffs last night, 20 to 8 The Arlington girls won from the Cedar Bluffs girls, 17 to 8.

Long and Carter In Ten-Round Draw

(Associated Press)

NORFOLK, Neb., Feb. 2.—Charlie Long, Omaha negro, and Ray Carter, Sioux City, welterweights, fought ten rounds to a draw here last evening. The Omahan led the fight to the Sioux City scrapper throughout the greater part of the battle. Monte Munn of Lincoln, was the referee.

Stromsburg Wins Two Basket Games

(Special to The Star.)

STROMSBURG, Neb., Feb. 2. — Stromsburg high school defeated Polk high in basketball Wednesday night, 10 to 5. Osceola lost to the Stromsburg team Friday, 19 to 10. The Stromsburg girls won from the Polk girls, 10 to 2, and lost to the Osceola girls, 6 to 4.

Wayne Hi Doubles Score On Stanton

(Special to The Star.)

WAYNE, Neb., Feb. 2.—Wayne high scored a 16 to 8 victory over Stanton in basketball last night. Captain Olson and Mildner played a good brand of ball.

WALLICK
Electrical Works
Motors, Generators, Repairing, Rewinding
1012 M street B4656

Electrical Auto Supplies
The Korsmeyer Co.
B6714 1129 N St.
Lighting Fixtures Radio

Czars of Tennis Putting the Skids Under Bill Tilden

NEW YORK, Feb. 2.—Last minute information today was to the effect that the executive committee of the United States Lawn Tennis association had massed sufficient votes to carry through its program barring player-writers from competition when the annual meeting is held late today.

The program is aimed at William Tilden and it is known that, should the rule become effective, Tilden will retire from amateur tennis at the end of the present season.

Wahoo Cagesters Defeat Crete Hi In Extra Period Game

(Special to The Star.)

CRETE, Neb., Feb. 2.—Wahoo defeated Crete high school in an extra period game on the Crete court last night, 20 to 18. Crete led the scoring until the last ten minutes when Coach Harrell's athletes grabbed the advantage.

Crete led at half-time, 10 to 4. Ten seconds before the final whistle, Wahoo held an 18 to 16 lead. Kersenbrock, Crete elongated forward, then slipped in a basket and tied the score.

Parker, Crete's shifty center, was the outstanding player of the game. Fritz played an excellent game at guard. Lindley was the outstanding pastimer in the Wahoo lineup. The score:

Wahoo.

	B	F.T.	P.F	Pts
Lindley, f.	4	0	1	8
Soderholm, f.	1	0	0	2
Anderson, f.	4	0	0	8
E. Cunningham, c.	0	0	0	0
R. Cunningham, c.	0	0	0	0
Paulson, g	0	0	1	0
Ruck, g.	1	0	0	2
Totals	10	0	2	20

Crete.

	B.	F.T.	P.F.	Pts.
Hollman, f	0	1	0	2
Kersenbrock, f.	3	0	0	6
Taylor, f.	0	0	0	0
Parker, c	3	0	0	6
Horney, g.	2	0	1	4
Fritz, g.	0	0	0	0
Totals	9	0	2	18

Referee—Warren, Nebraska.

Grand Island Hi Loses to Yorkers

YORK, Neb., Feb. 2—York high defeated Grand Island last night in a fast game, 24 to 22. Grand Island held the lead until the last few minutes of play when a free throw and field goal by Calvert put York in the lead until the game ended.

Krall was high point man for the visitors with five field goals and a free toss Calvert was high scorer for the local quintet with nine points.

Aurora Defeats Seward.

SEWARD, Neb, Feb. 2.—Aurora high school defeated Seward in basketball last night, 19 to 16.

Bidding for Place On Olympic Team

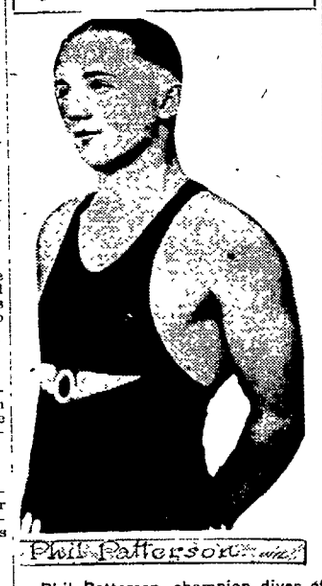

Phil Patterson, champion diver of the Olympic club of San Francisco, is working hard for a place on the American Olympic team. He is regarded as the greatest "twist" diver in the United States and in 1921 was Pacific Coast champion. Three times he has been second to Al White, national indoor springboard champion

Capital Engraving Company
Designers, Photo-Engravers
Electrically Etched Printing Plates
Phone B4178 1309 O St.
Lincoln, Nebr.

DR. S. L. ASHWORTH
Lincoln, Nebr. Chiropractor
"Palmer School Graduate"
"They Get Well—Ask Them"
Phone B2478 508 Fraternity Bldg.

The Multigraph Letter Shop
Who writes your letters? Do they please you? For classy work Call B4762 302 Fraternity Bldg.

The Long Distance Telephone
is a mighty aid in the modern day conduct of business, social and family affairs. It is an essential part of our every day life, ready at all times to serve you speedily, efficiently and at a minimum cost.
LINCOLN TELEPHONE AND TELEGRAPH CO.

TECH SETS PACE; LIGHTS ON BLINK

Cage Contest Halted When Lincoln Was Trailing By Margin of 10 to 8.

LINCOLN MIXES WITH UNI. PLACE TONIGHT.

Lincoln and University Place will meet tonight on the suburban court. The tip-off is scheduled for 8 p. m. A curtain-raiser between the reserve teams of the two schools will get under way at 7:15.

Lincoln cage fans missed a rattling good game of basketball Friday night—not because they failed to be present when the game was called, but because when the contest was just beginning to get interesting the lights went out. A minor accident at the city light plant extinguished the lights for three hours. After waiting forty-five minutes, Referee "Bob" Russell called off the game.

A crowd which jammed the Whittier gymnasium was on hand to hand to see the battle between the undefeated Lincoln quintet and the 1923 state champions. With Tech holding a 10 to 8 lead and two minutes of the first half yet to be played, the lights were extinguished and that was that.

Tech Tourney Factor.

The Tech outfit showed considerable speed in the part of the game that was played. The Drummond machine, in fact, showed enough stuff to convince Lincoln fans that Tech once more will be fighting with the best of them at state tournament time, a month hence.

Witte of Lincoln scored from back of the foul ring in the first two minutes of play. Zust broke loose and evened the count for Tech beneath the basket and Holm gave Tech a 3-2 lead with a free toss. Two baskets by "Jug" Brown again pulled Lincoln ahead, but another foul toss by Holm and Crabb's short shot brought the score to 6-all as the first quarter ended.

Charnquist opened the second quarter with two free throws. Holm scored a long basket and, with three minutes to play, Tech held a 10-6 lead. King's long basket a minute later brought the score 10-8 as the lights blinked out and the game was called. The score:

Omaha Tech.

	B	F.T	P.F.	Pts.
Charnquist, f.	0	2	0	2
Crabb, f.	1	0	0	2
Otmer, f.	0	0	0	0
Zust (c.),	1	0	1	2
Swanson, g	0	0	0	0
Holm, g.	1	2	2	4
Totals	3	4	3	10

Lincoln.

	B.	F.T.	P.F.	Pts
Witte, f.	1	0	2	2
Brown, f.	2	0	0	4
King, f	1	0	0	2
Acker, f.	0	0	0	0
Wardo, c.	0	0	0	0
Kahler, g	0	0	1	0
Corrick (c.), c.-g	0	0	0	0
Buechner, g.	0	0	0	0
Totals	4	0	3	8

Referee—Russell, Nebraska
Missed free throws—Corrick 2, Witte 2

In the curtain-raiser the Lincoln Reserves defeated the Seward Lutherans, 21 to 13 Straybel of the Seminary quintet led the Seward scoring with two field goals.

Wesleyan-Peru Game Postponed

The Wesleyan-Peru basketball game scheduled for tonight on the Peru court will be played at Peru, February 19

The Methodists will hit the road next week. Coach Preston's five will meet Midland college at Fremont Monday and leave on a northern trip Thursday, playing the following games.

Feb 8—South Dakota university at Vermillion.
Feb. 9—Morningside at Sioux City.
Feb. 11—Trinity college at Sioux
Feb 12—South Dakota State at Brookings

Has your boy or girl the training to succeed.
We Train For Success
LINCOLN BUSINESS COLLEGE
P and 14th at Lincoln Nebr.

Prompt
Safe
Reliable
GRAINGER BROS. CO.
Wholesale Grocers
Lincoln, Nebraska

Hahn Toes Mark In Race With Joie Ray Tonight At Boston

BOSTON, Feb. 2.—Five hundred athletes, including many of the nation's most brilliant performers, will compete at the arena tonight in the thirty-fifth annual indoor games of the Boston Athletic association, in the Hunter mile, feature event of the program. Joie Ray, holder of two legs on the trophy, will face stern competition, with Lloyd Hahn, holder of two victories over Ray this winter, Ray Buker of the Illinois A. C. and Walter Munz of Syracuse university entered.

CALVERT'S BASKET DECIDING FACTOR

Methodist Forward Shoots Goal Which Defeats the Bronchos, 20 to 19.

Nebraska Wesleyan chalked up its third conference victory of the season Friday night when the Methodists nosed out Hastings college, 20 to 19. Calvert tossed the winning basket in the last minute of play. It was the second last-minute defeat of the week for Hastings, the Bronchos losing to Cotner college Thursday night in the last fifty seconds, 16 to 14.

Calvert, shifty Wesleyan forward kept the Methodists in the running throughout the contest. The former York high star garnered five baskets and two free throws during the evening. Conklin led the Hastings scoring with five field goals and a free throw.

The game was a thrilling exhibition from whistle to whistle. Wesleyan held a 12 to 11 advantage at the close of the first half. Conklin snared two goals at the start of the second period, but Calvert came back with a pair of baskets and it was nip and tuck until the final gun. The score:

Nebraska Wesleyan.

	B	F.T	P.F	Pts
Calvert, f	5	2	0	12
Gamble, f	1	0	2	2
Yetter, f.	0	0	0	0
Hurlbut (c.), c.	1	0	1	2
Alabaster, g	1	0	0	2
Boell, g.	1	0	3	2
Totals	9	2	6	20

Hastings College.

	B.	F.T.	P.F.	Pts
Poore, f	0	0	1	0
Anderson, f.	2	2	0	6
Consbruck, f.	0	2	0	2
Conklin, c.	5	1	1	11
Latta, c.	0	0	0	0
Schneider, (c.), g.	0	0	0	0
Dreibelbis, g	0	0	1	0
Totals	7	5	3	19

Referee—Jones, Grinnell.

Second Defeat for Wayne Pedagogues

(Associated Press)

CHADRON, Neb., Feb. 2.—Chadron Normal defeated Wayne Normal, 28 to 11, at basketball last night. It was the second defeat of the season for Wayne.

The Lincoln Gas & Electric Light Co.
Headquarters For
GAS AND ELECTRICAL APPLIANCES

LEATHER GOODS WITH THIS BRAND H.B. BRAND ARE THE BEST MADE
You may be sure that any article in the Leather Goods line marked with this trademark is made of real leather. Look for it on Men's Belts, Brief Cases, Music Bags, Pullman Bags and Golf Bags
Made by
HARPHAM BROTHERS CO.
Lincoln, Neb.

CORNELL SUPPLY COMPANY
701-5 P Street, Lincoln, Nebraska.
WHOLESALE
Plumbing and Heating Material
Cornell Vapor Heat
Warm Air Furnaces
MILL AND WATER SUPPLIES

Butter that is Clean, Fresh and Sweet.
Just the kind you are pleased to eat.
AMERICAN MAID BUTTER
Every Package Guaranteed
LINCOLN PURE BUTTER CO.
LINCOLN NEBRASKA

NORFOLK FURNACES
GUTTERING and SPOUTING
We call for Ice Boxes and reline them like new. Catalog Mailed on Norfolk Furnaces.
REDDIG and BARRETT
244 So. 10th St. Lincoln, Nebr.

SPRING RAINS ARE COMING
Get your gutters repaired NOW. Saves trouble and our workmen are ready to serve you.
R. B. QUIMBY
101-121 No. 16th St. Phone B2117